

Oral Histopathology

Series 15

DAVID E. KLINGMAN, DMD

Diplomate, American Board of Oral and Maxillofacial Pathology

Diplomate, American Board of General Dentistry

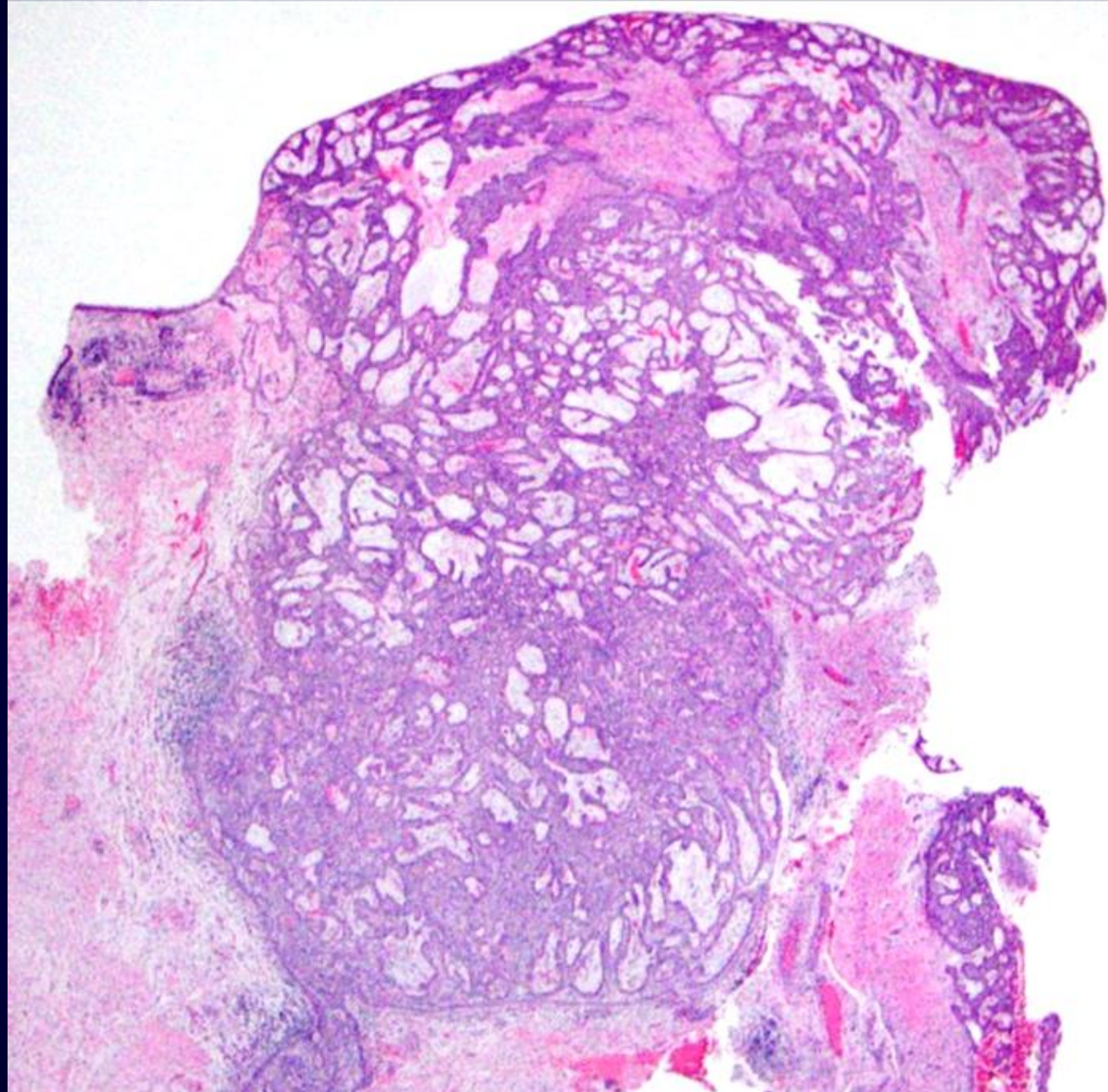

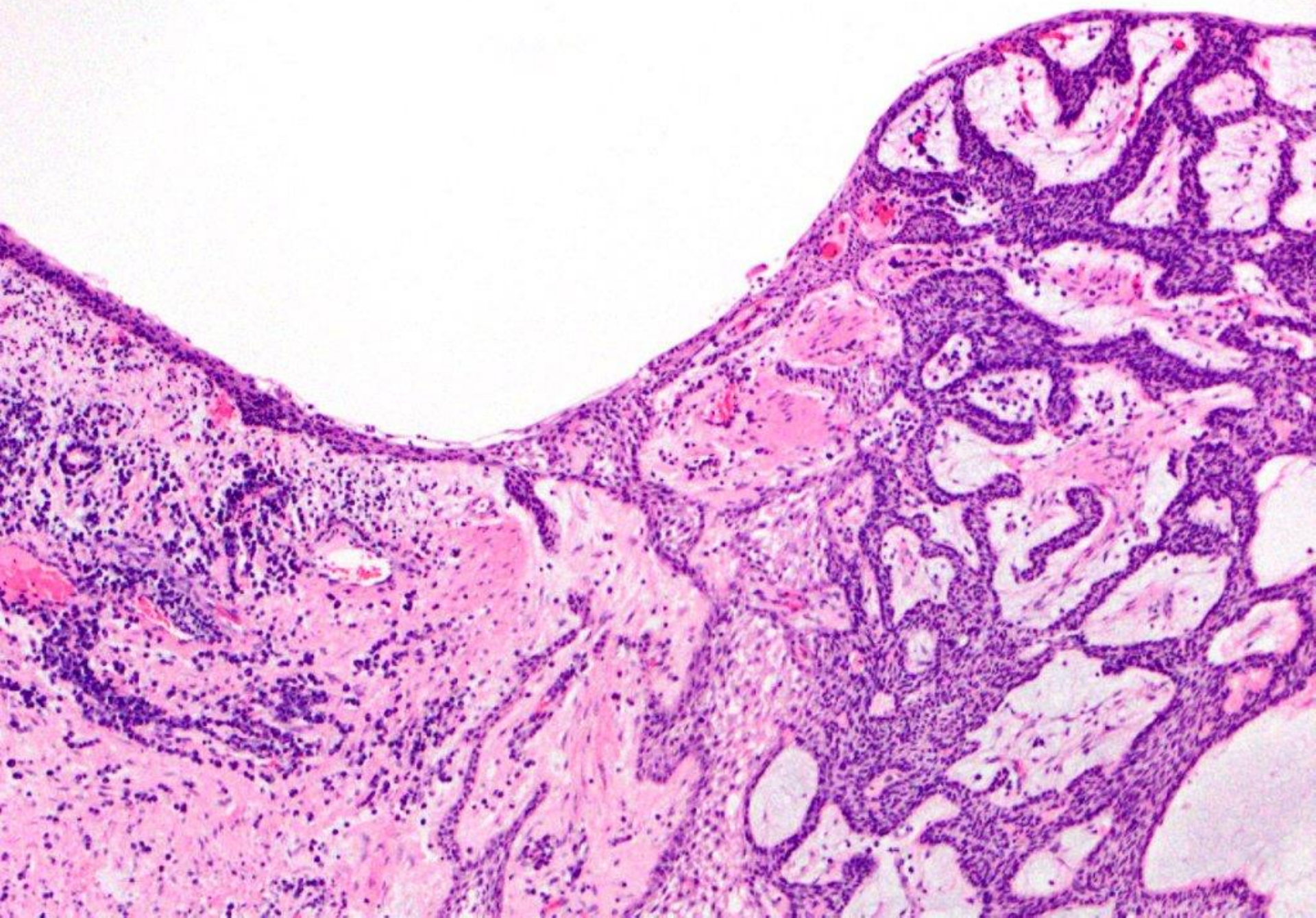

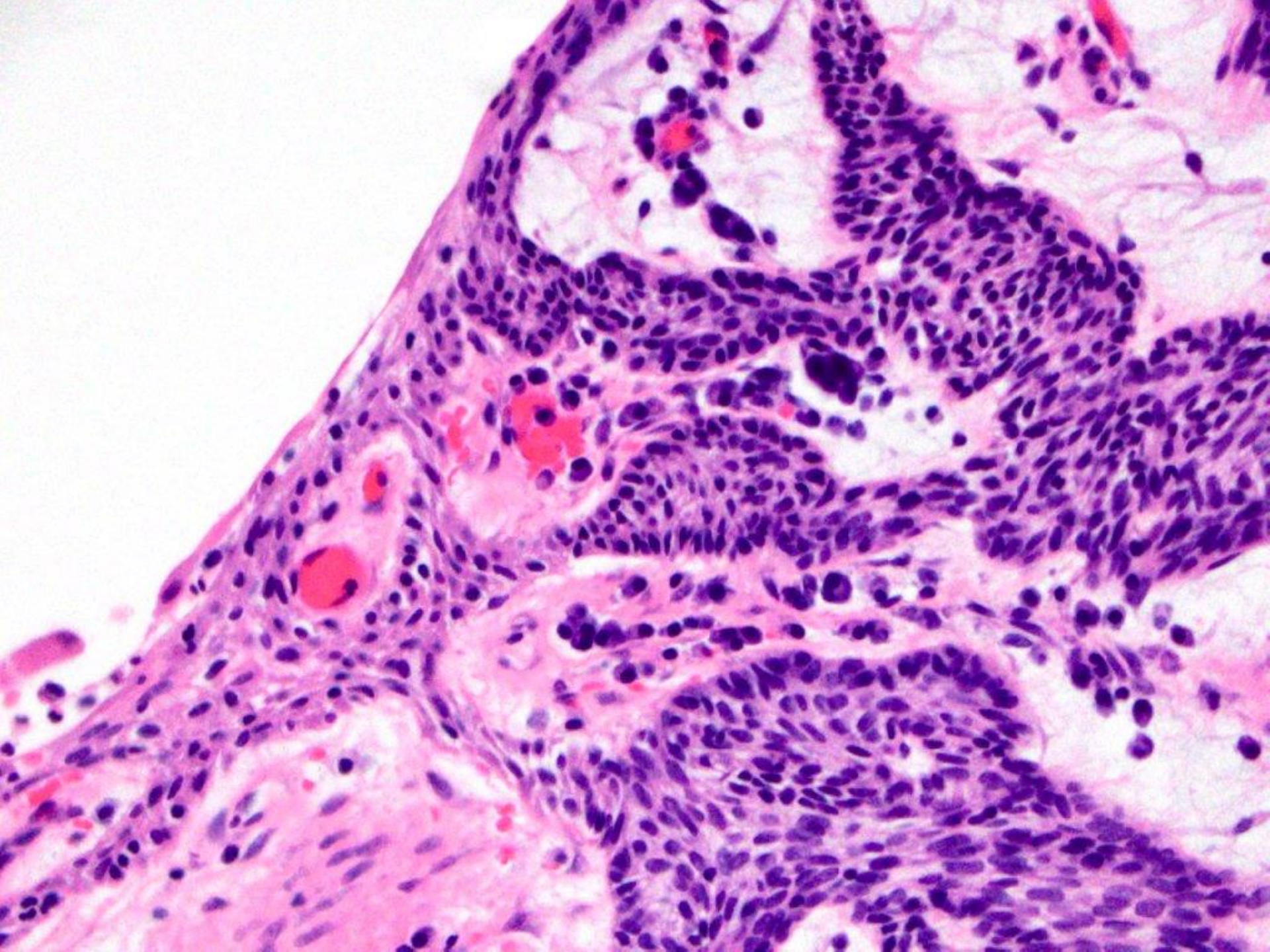

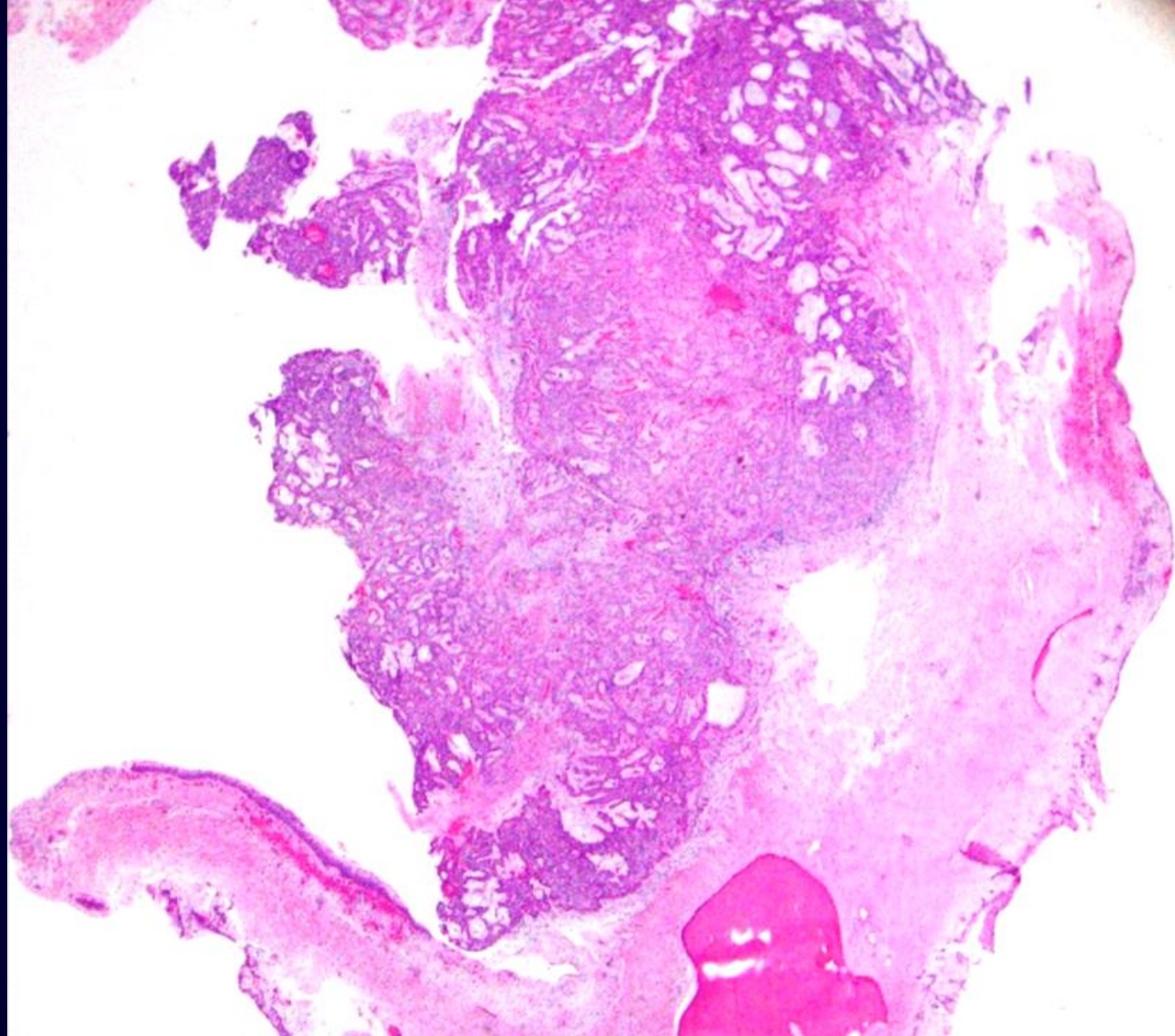

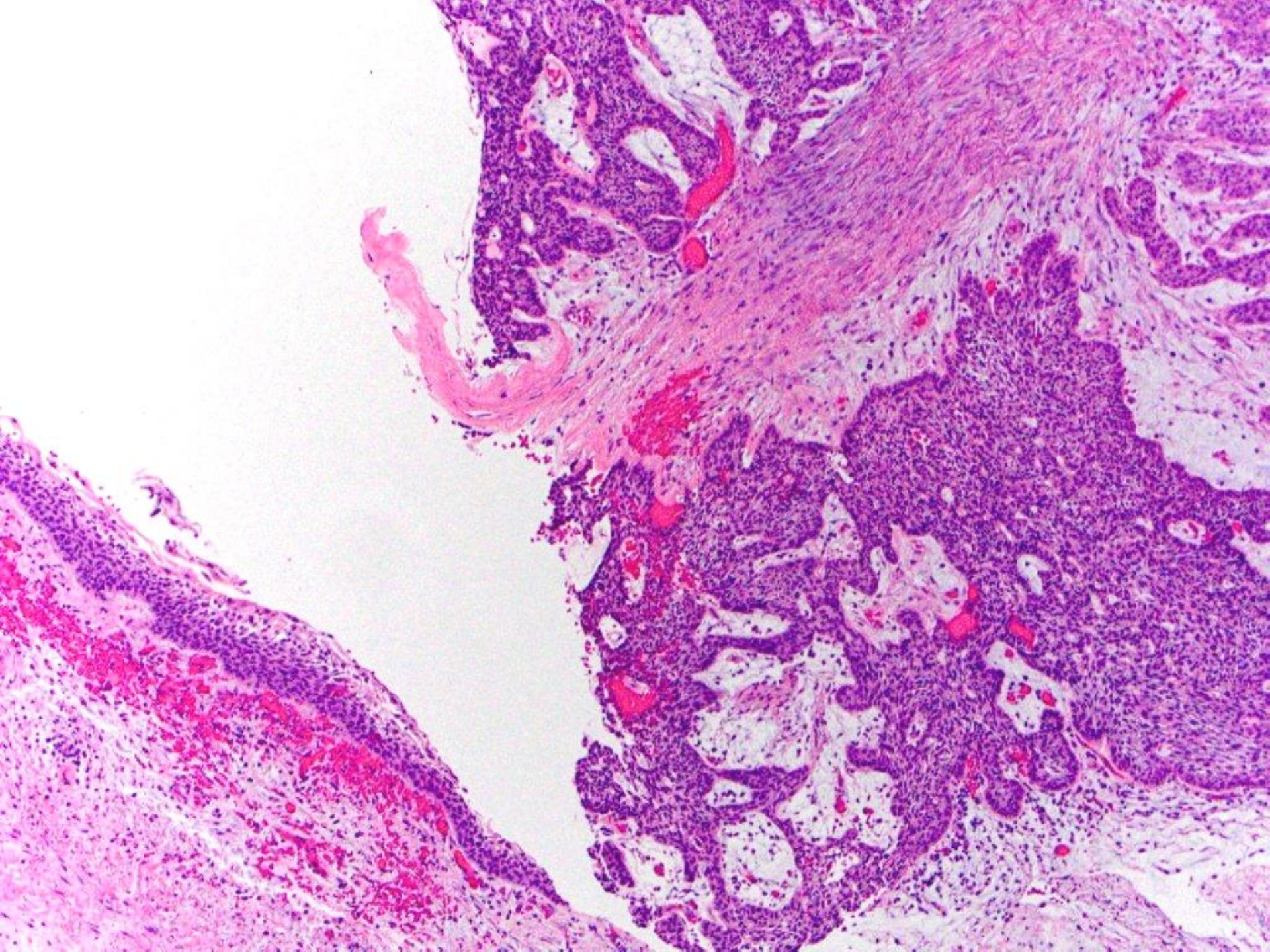

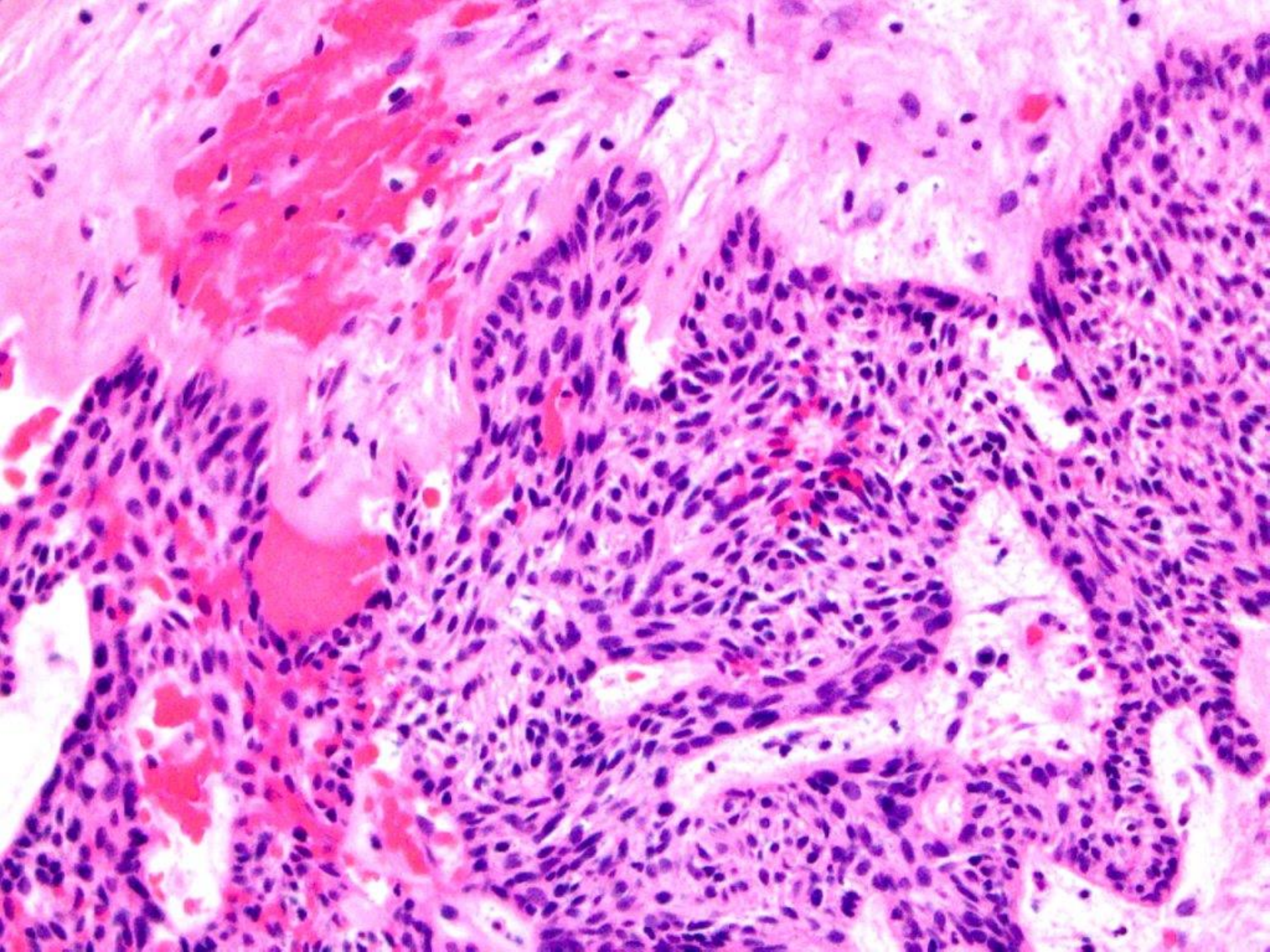

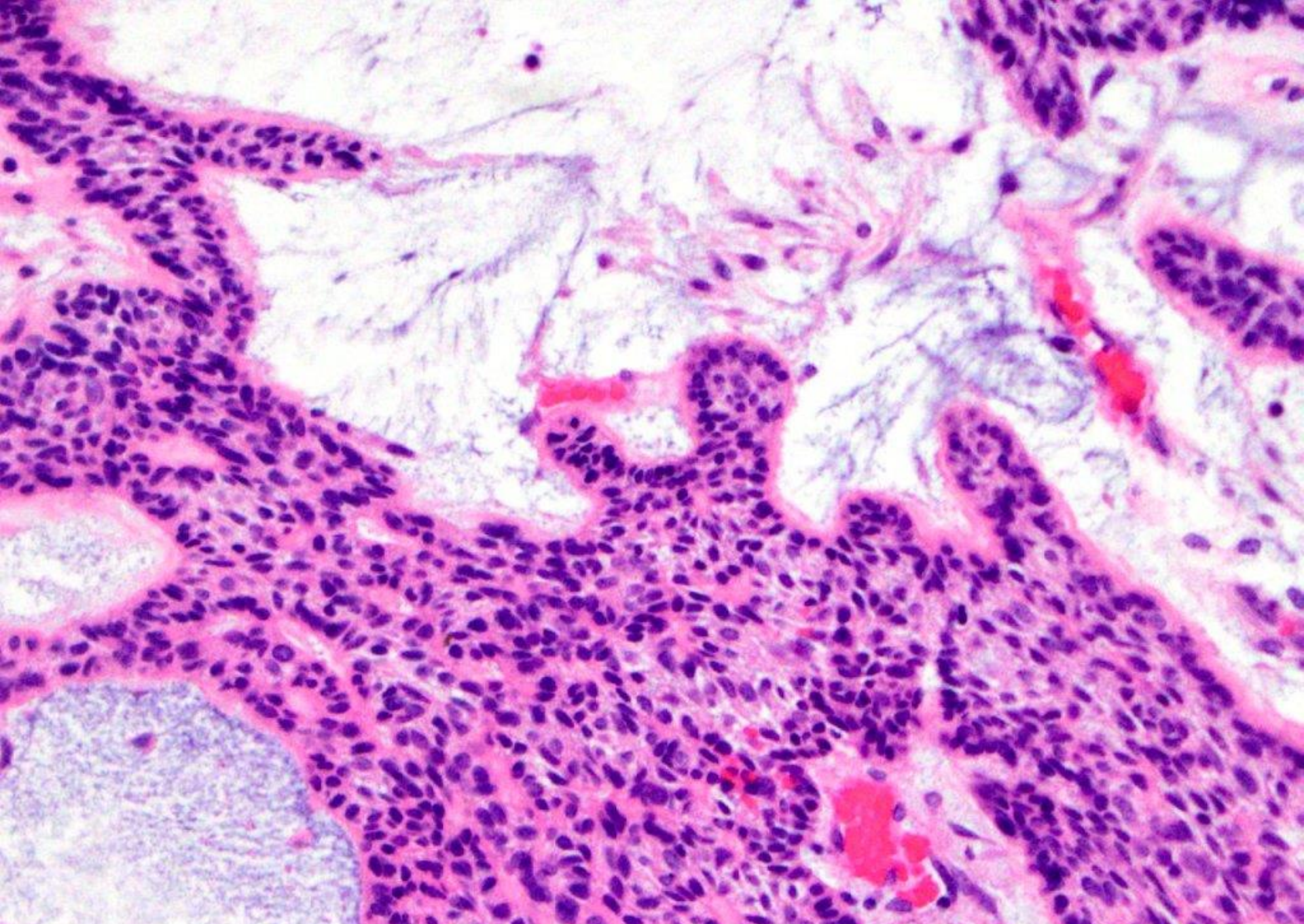

plexiform ameloblastoma arising from the lining of a cyst

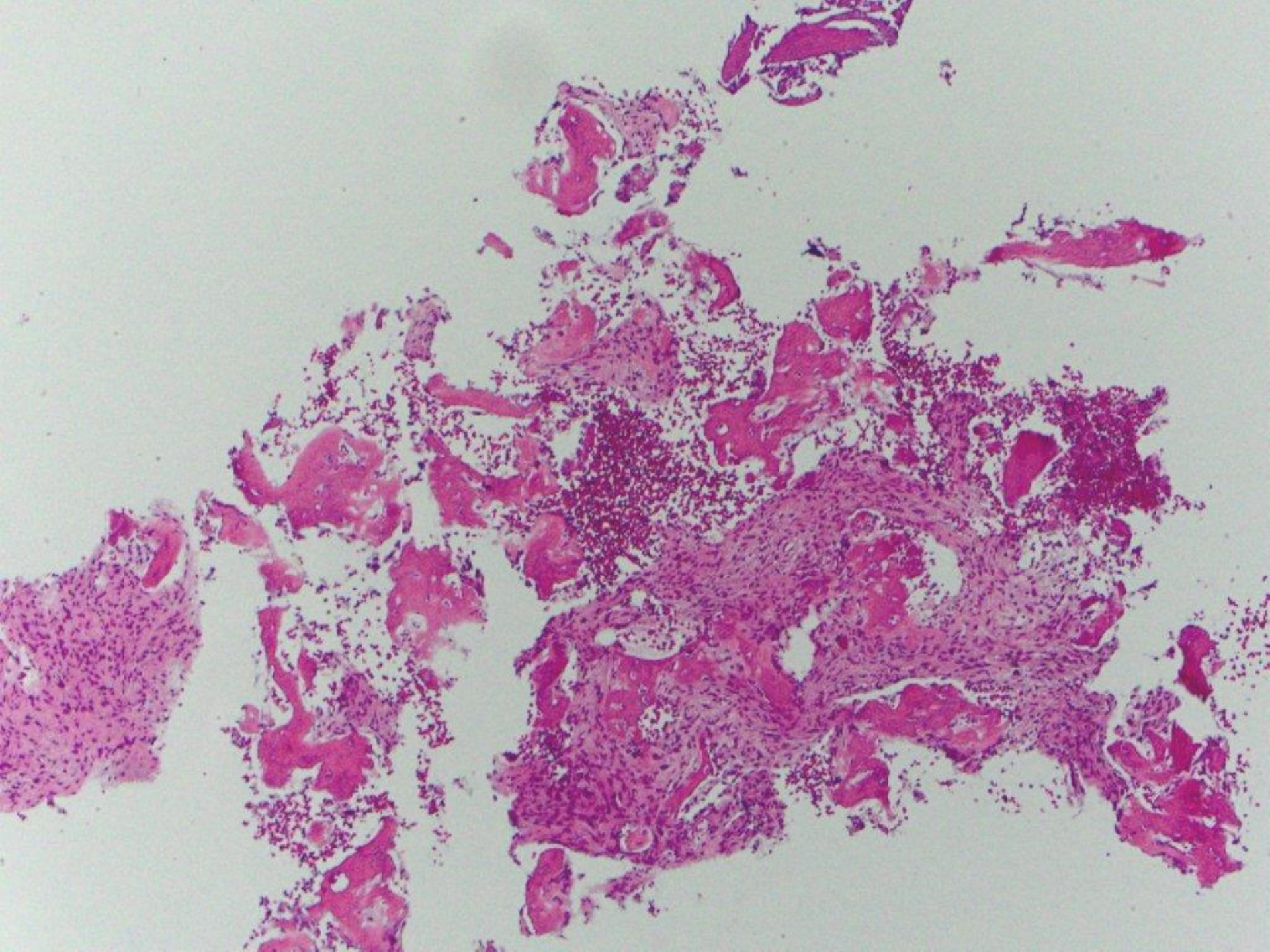

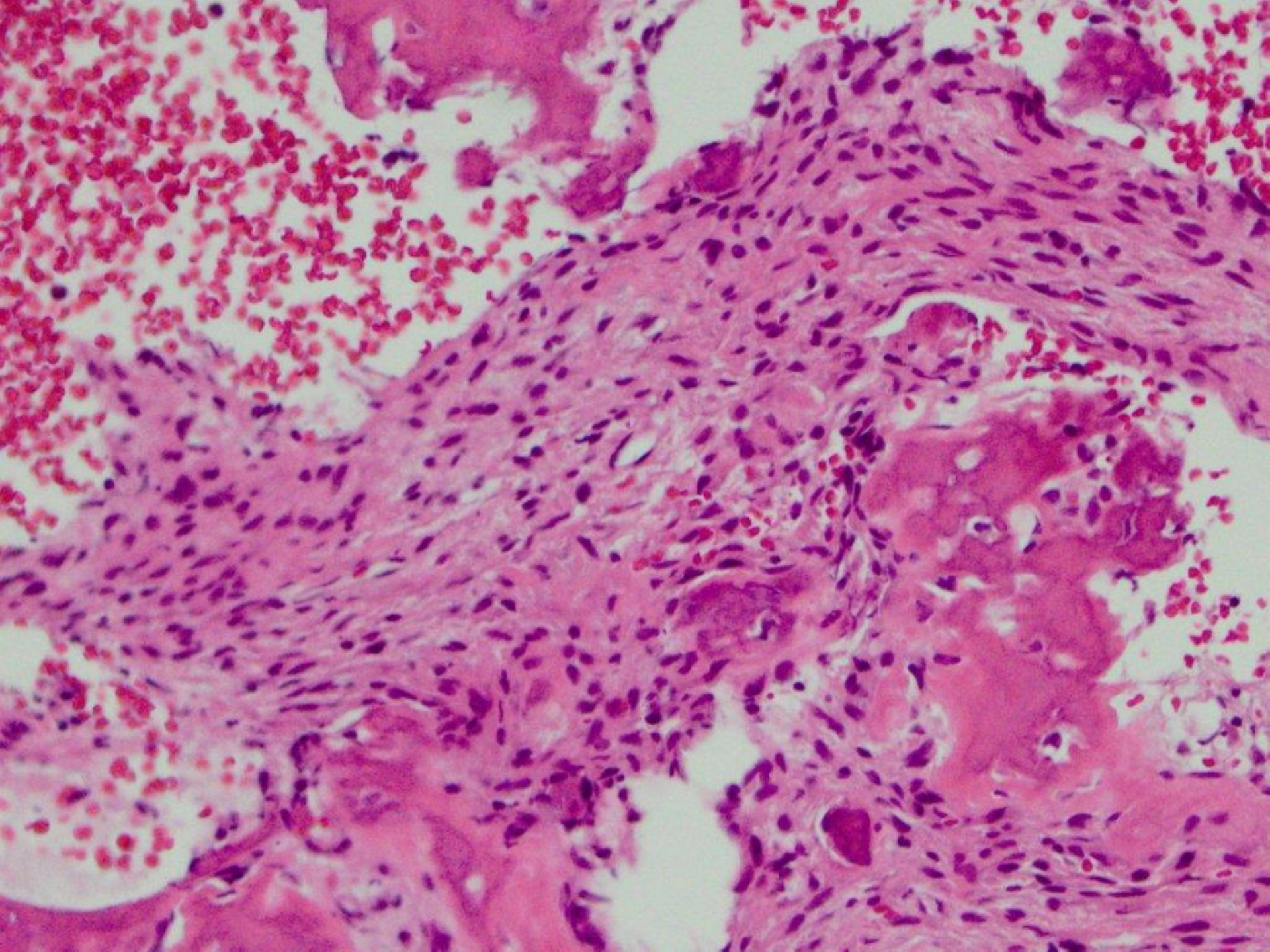

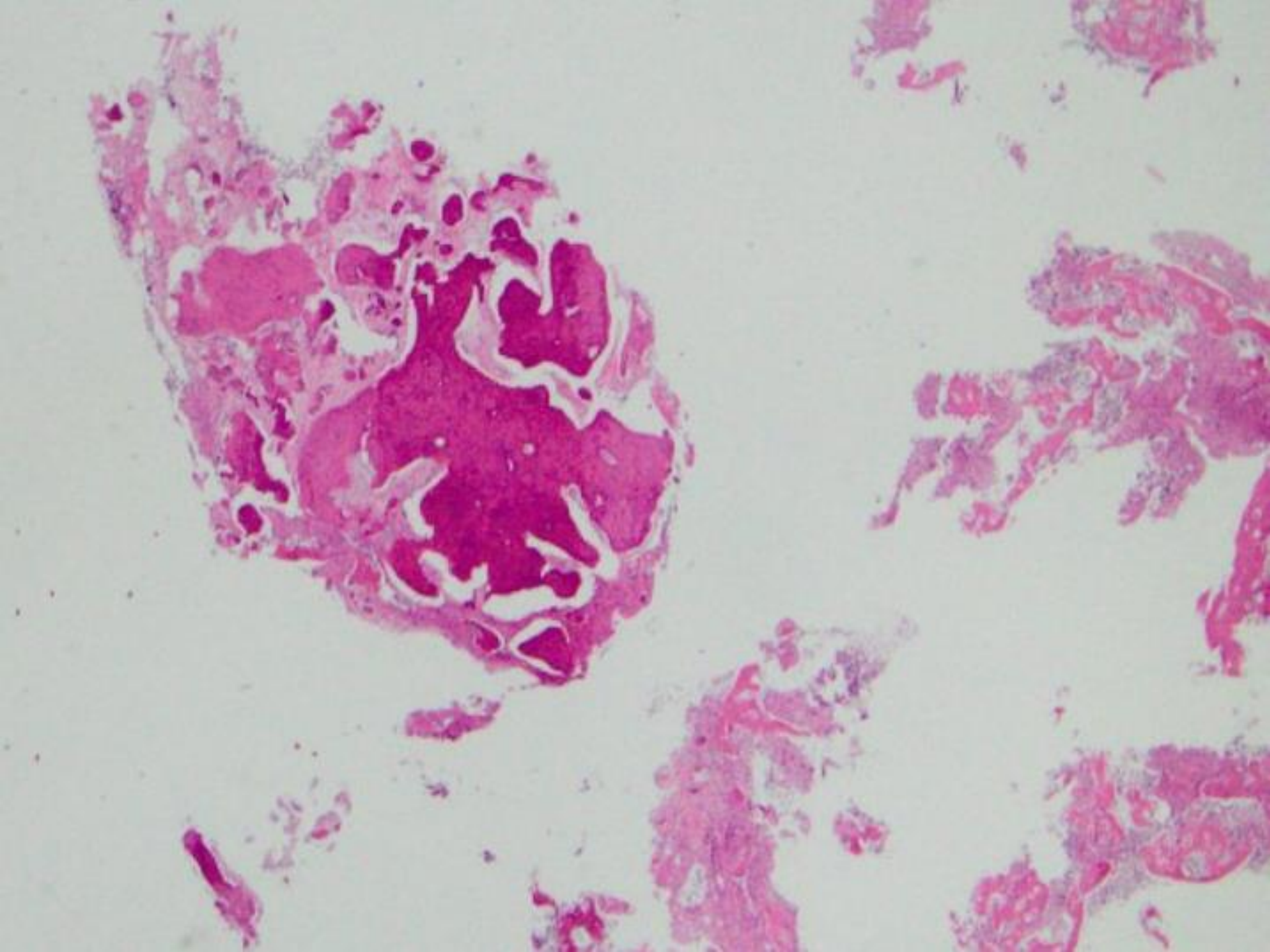

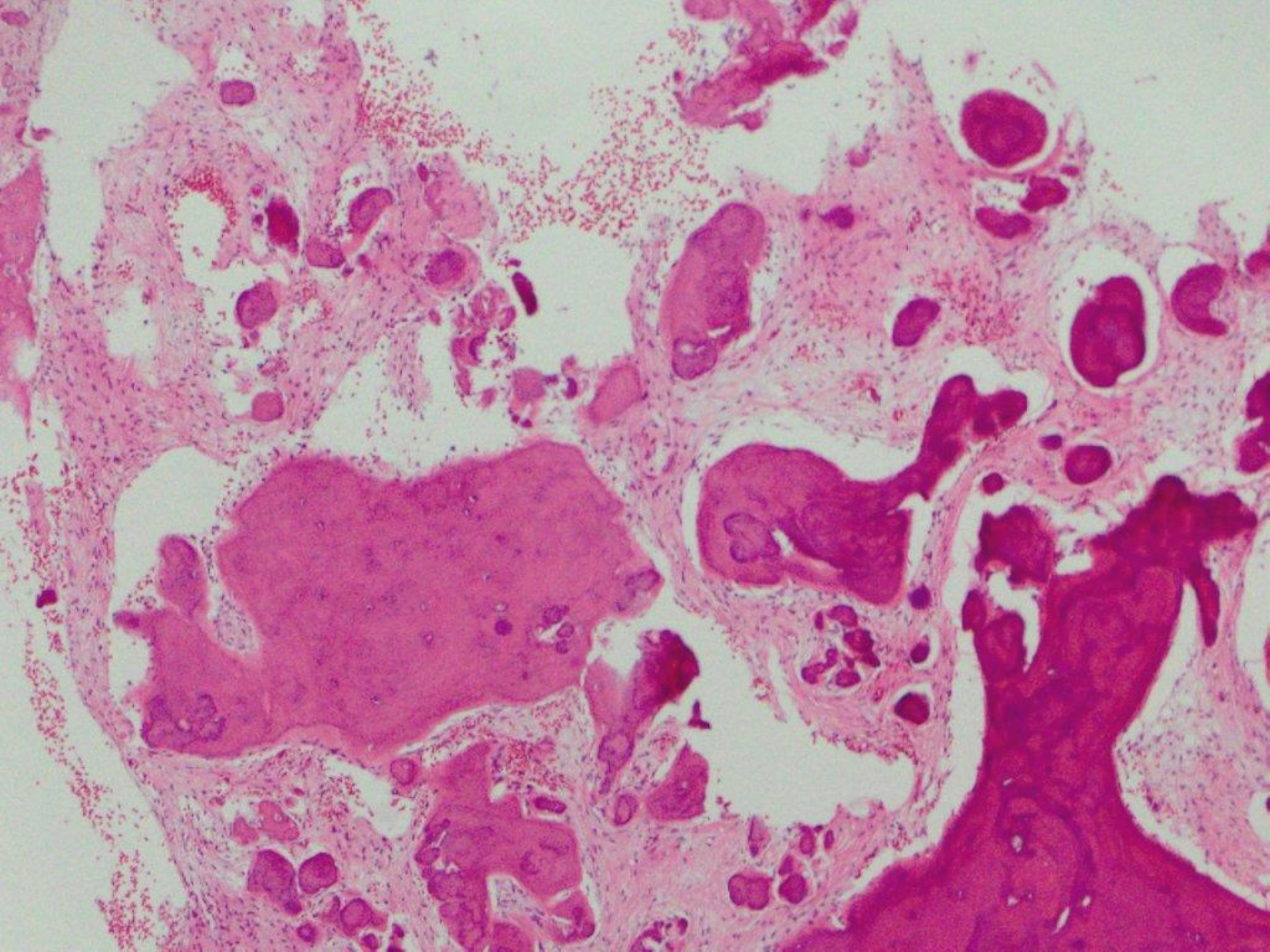

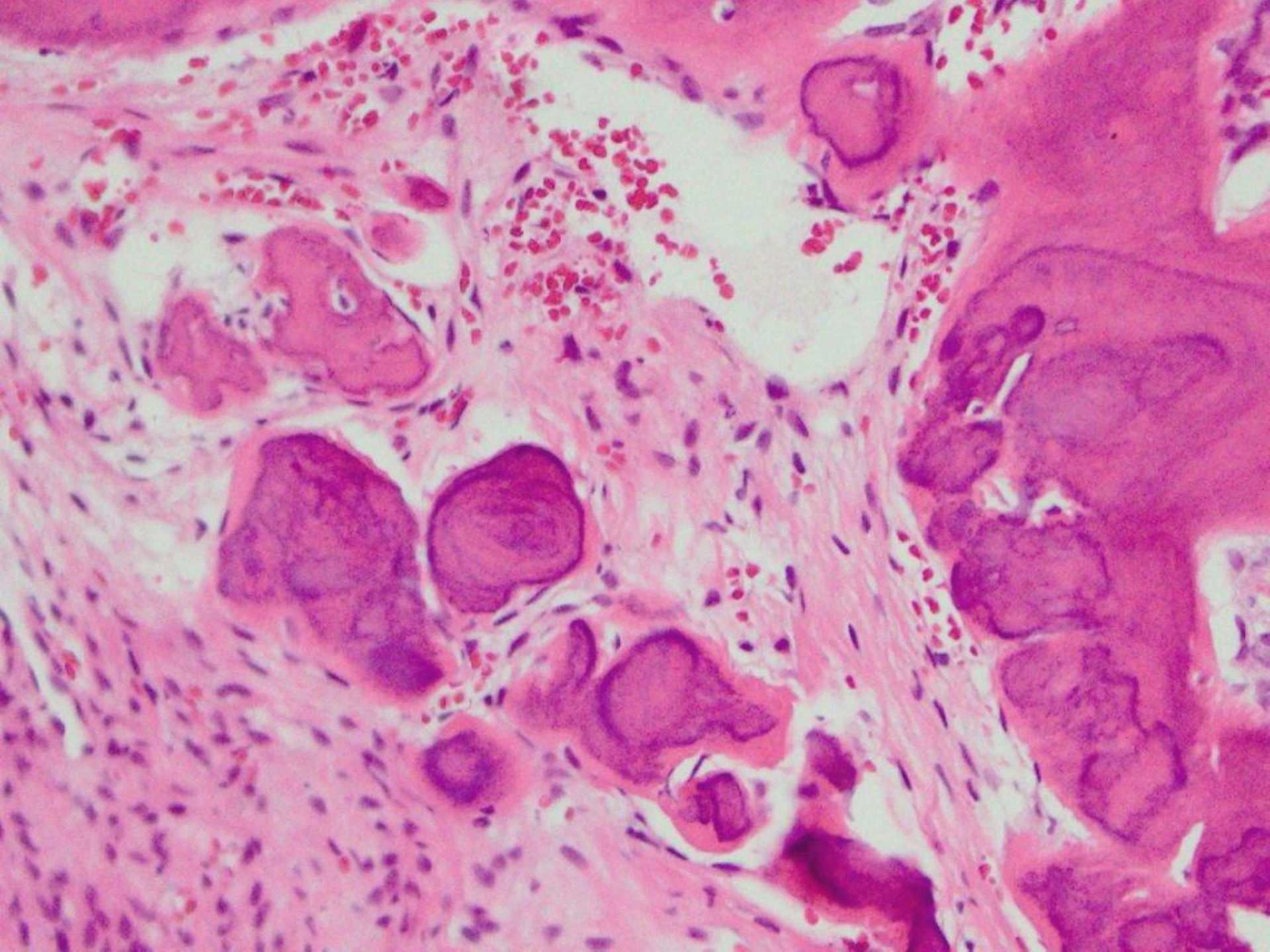

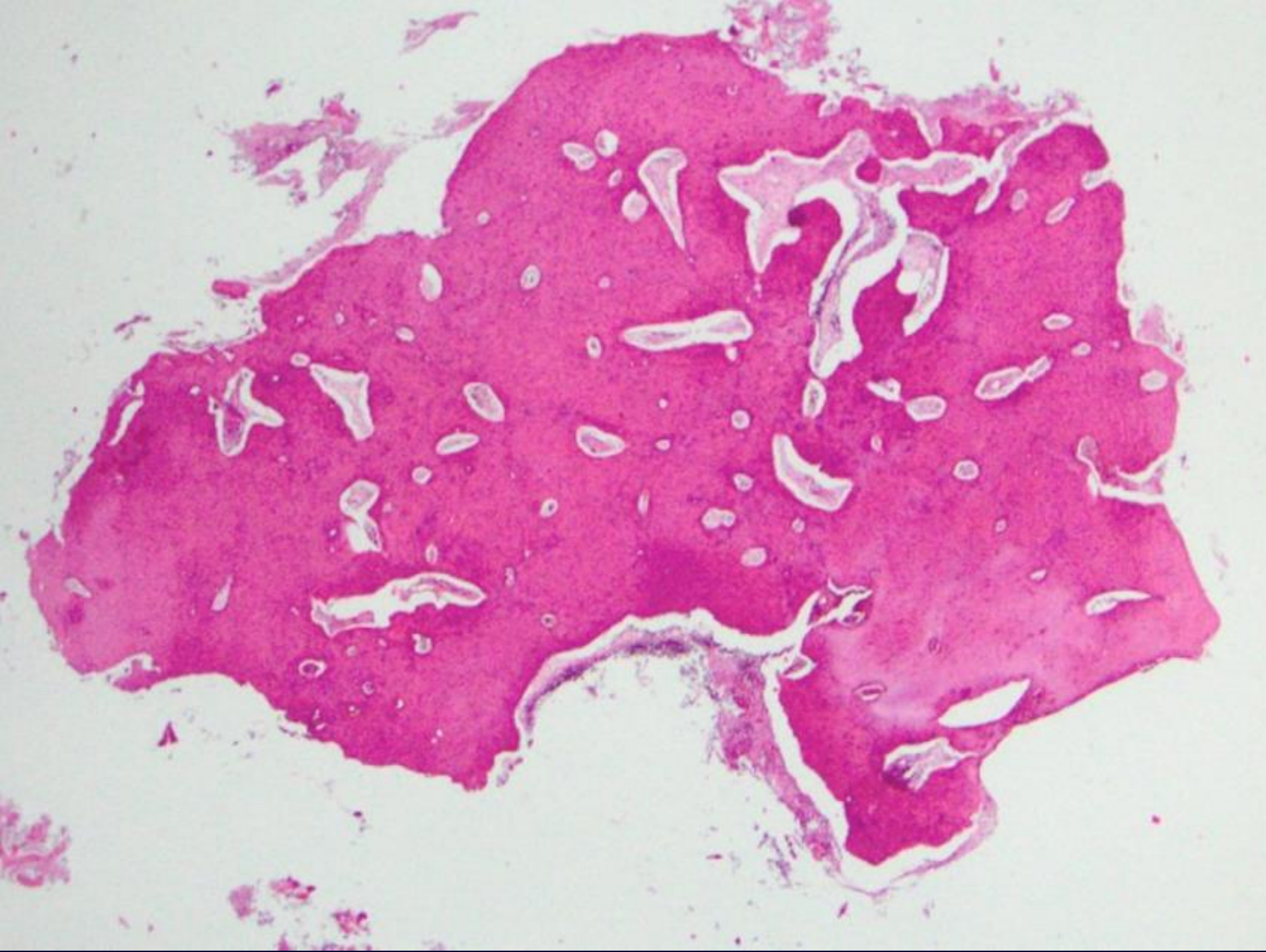

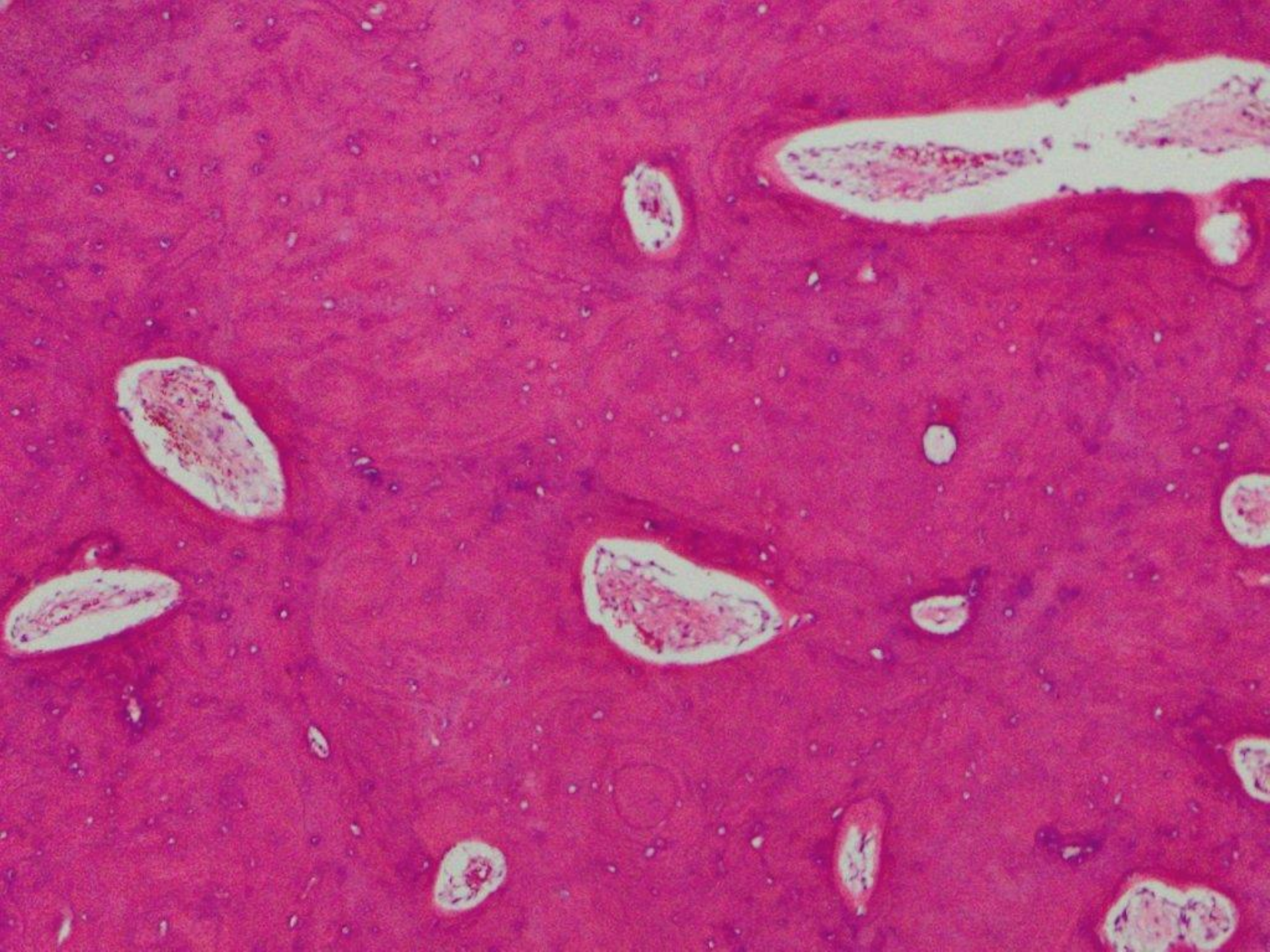

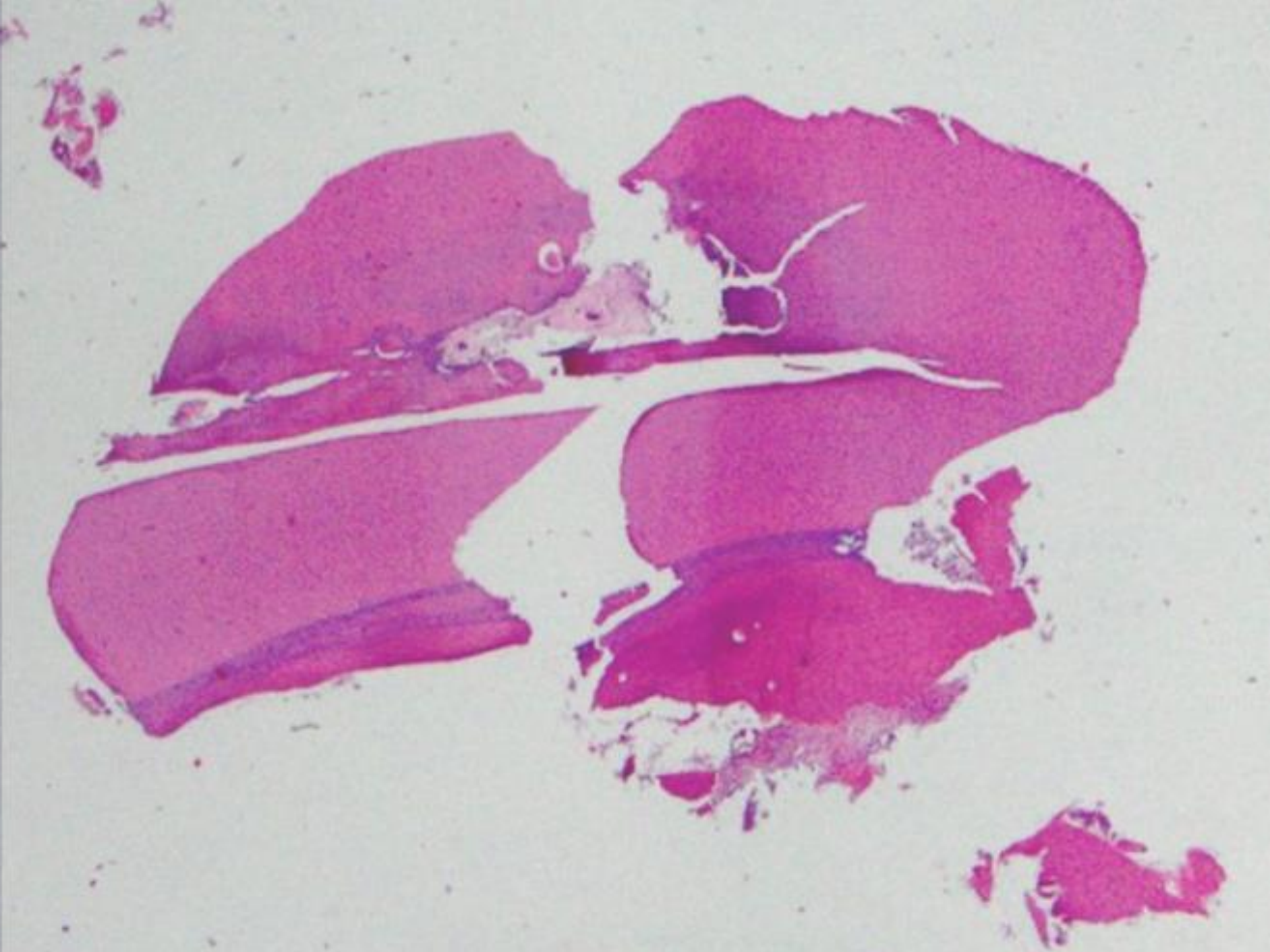



BFOL, consistent with cemento-osseous dysplasia (but radiographically attached to the root, suggestive of cementoblastoma)

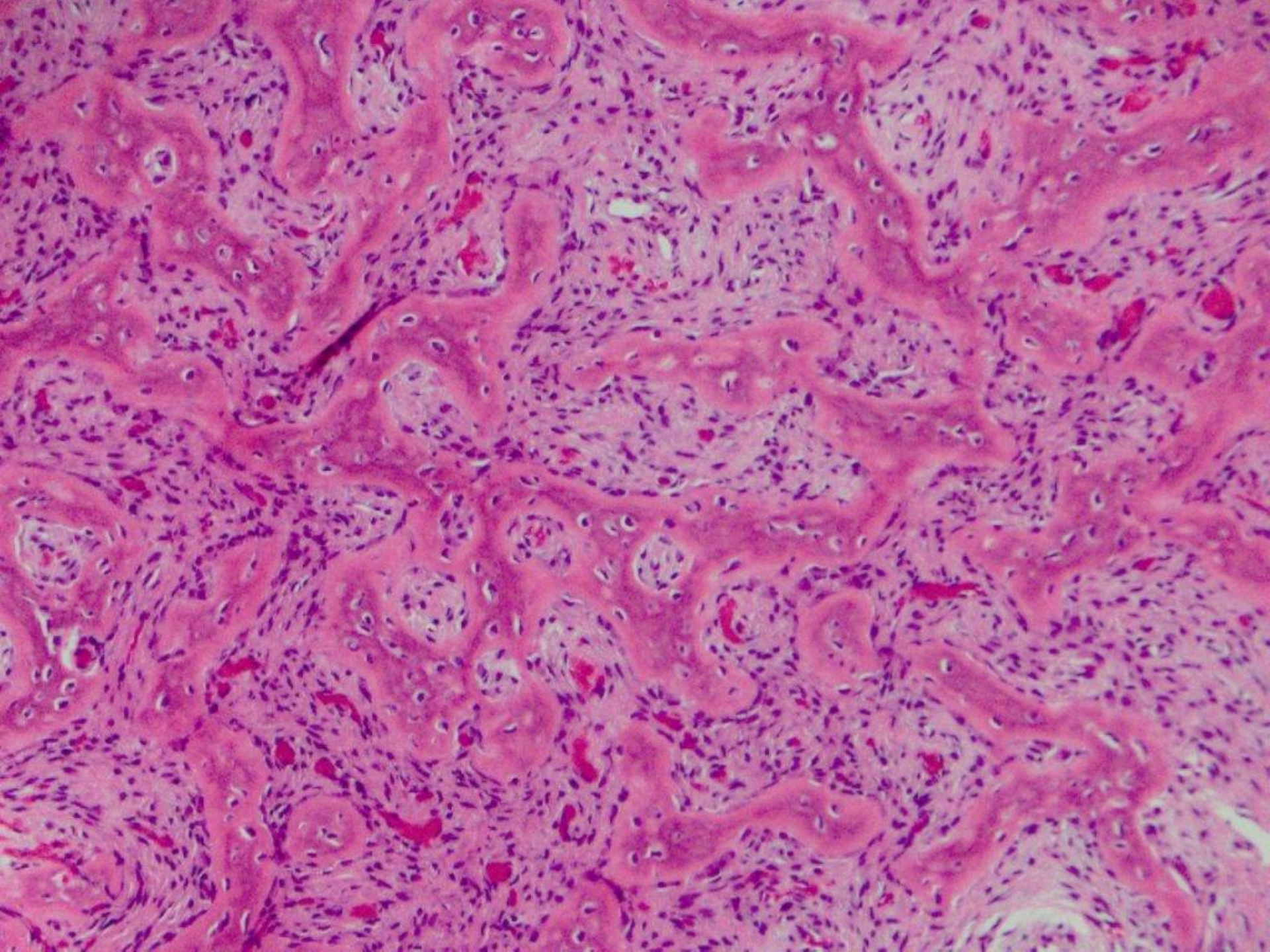

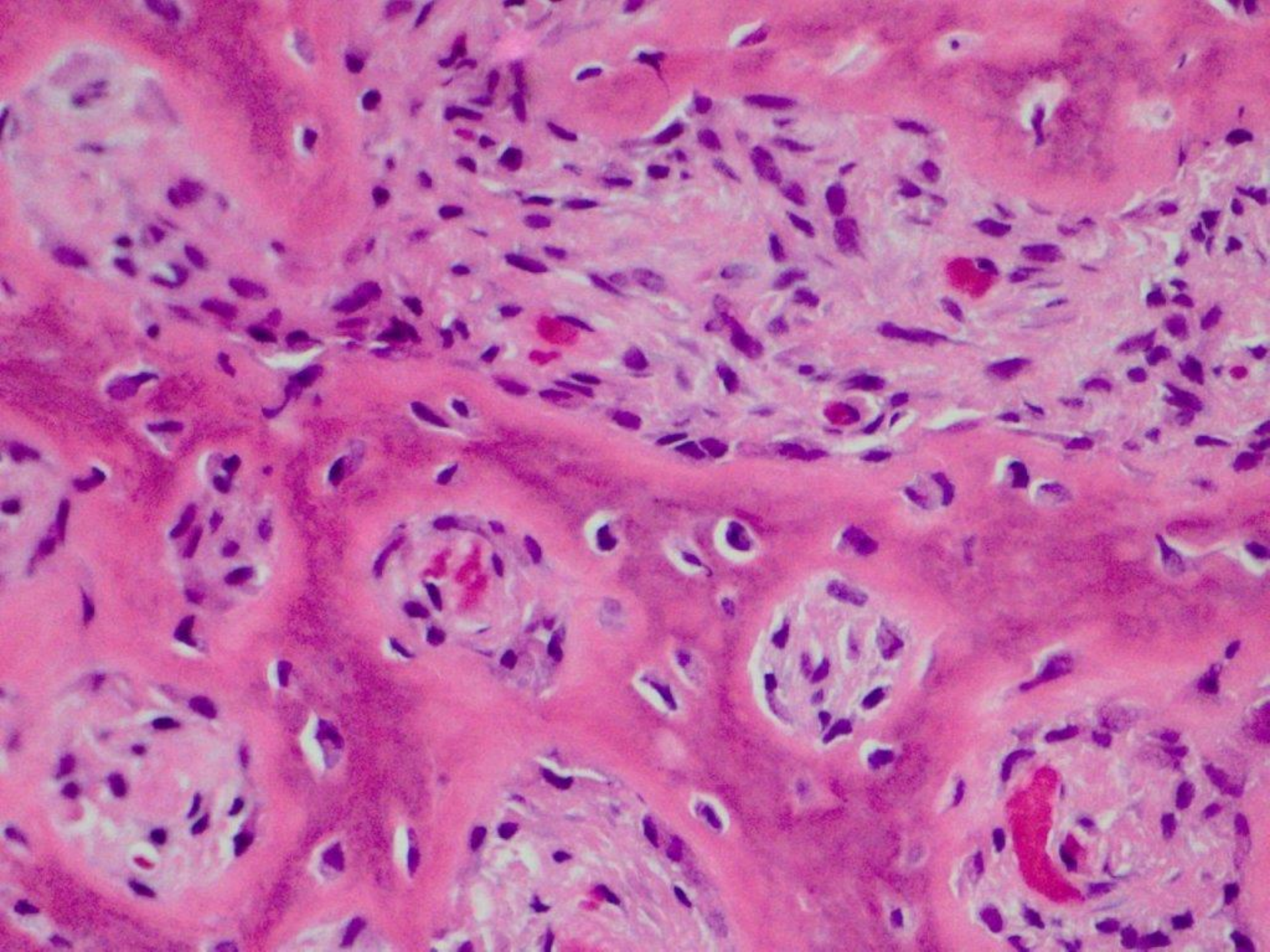

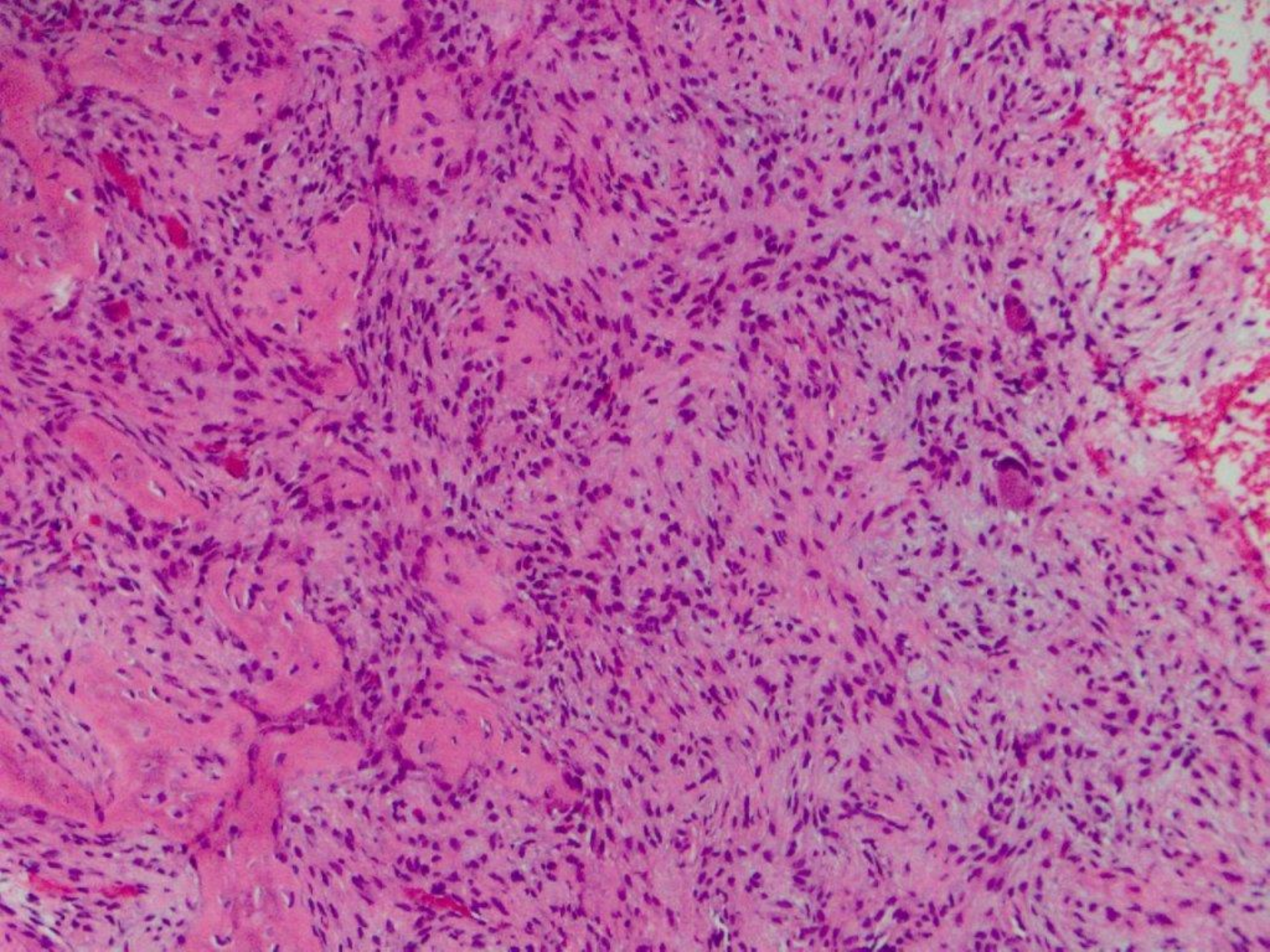

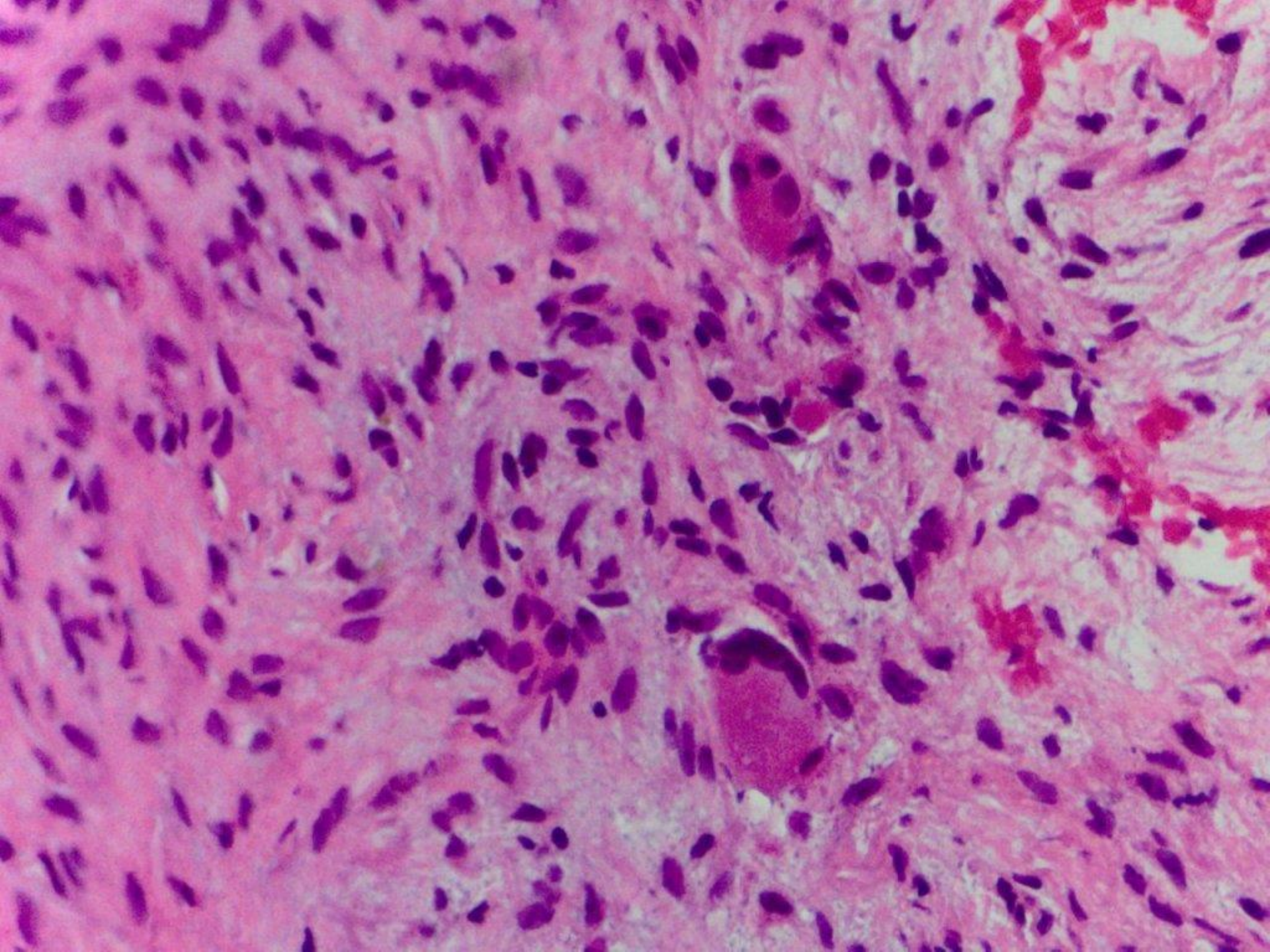

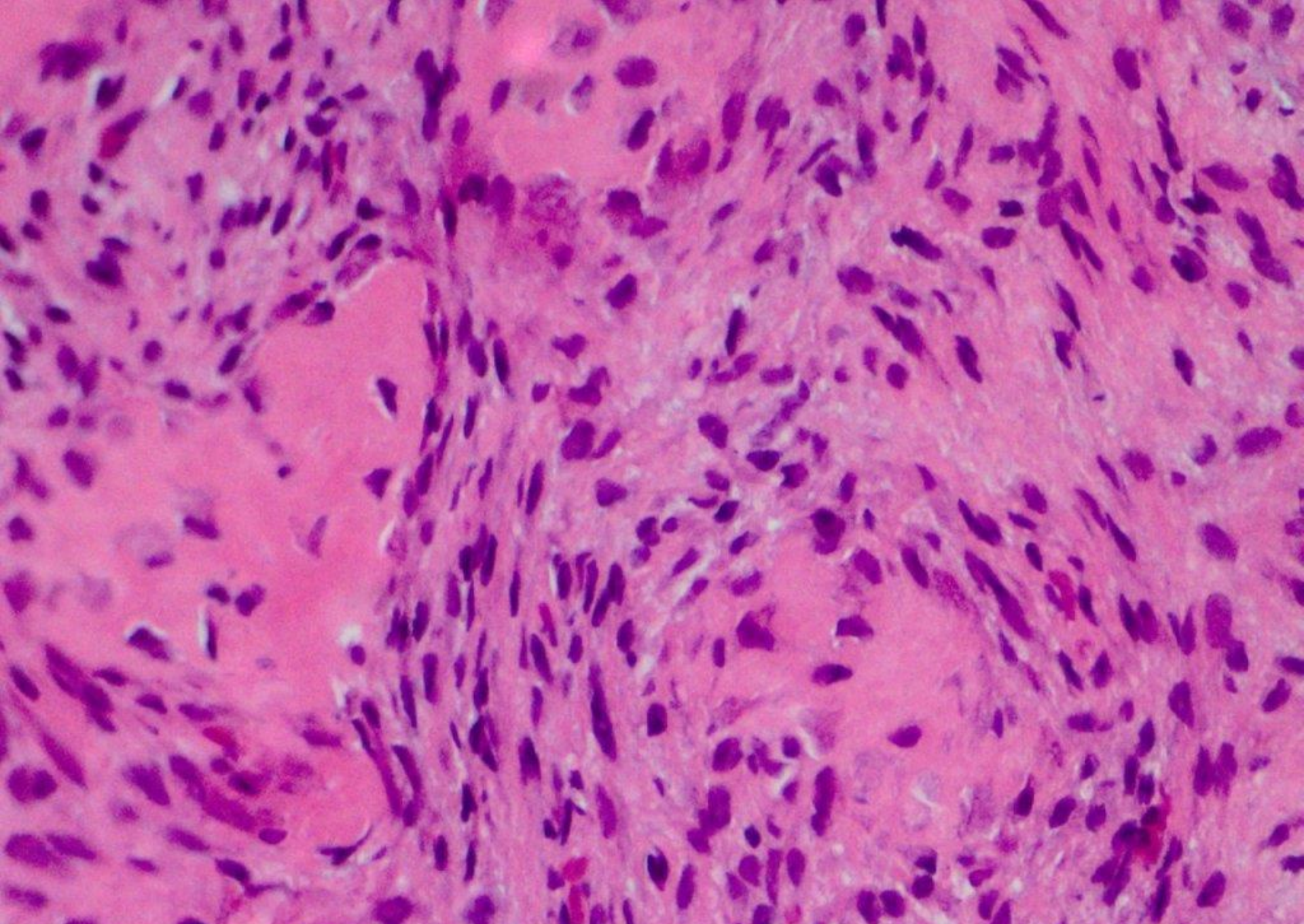

renal osteodystrophy (patient on dialysis, awaiting kidney transplant)

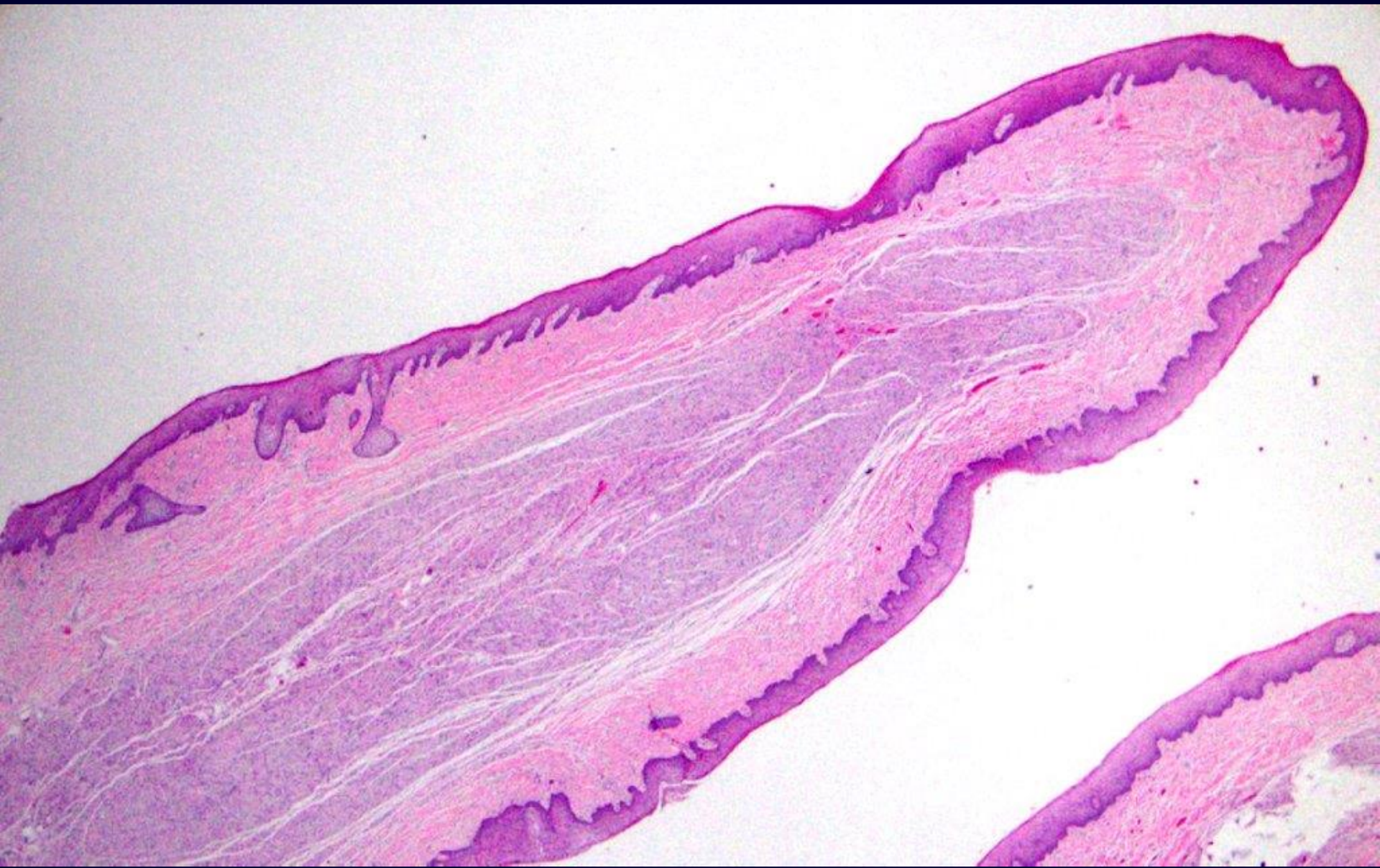

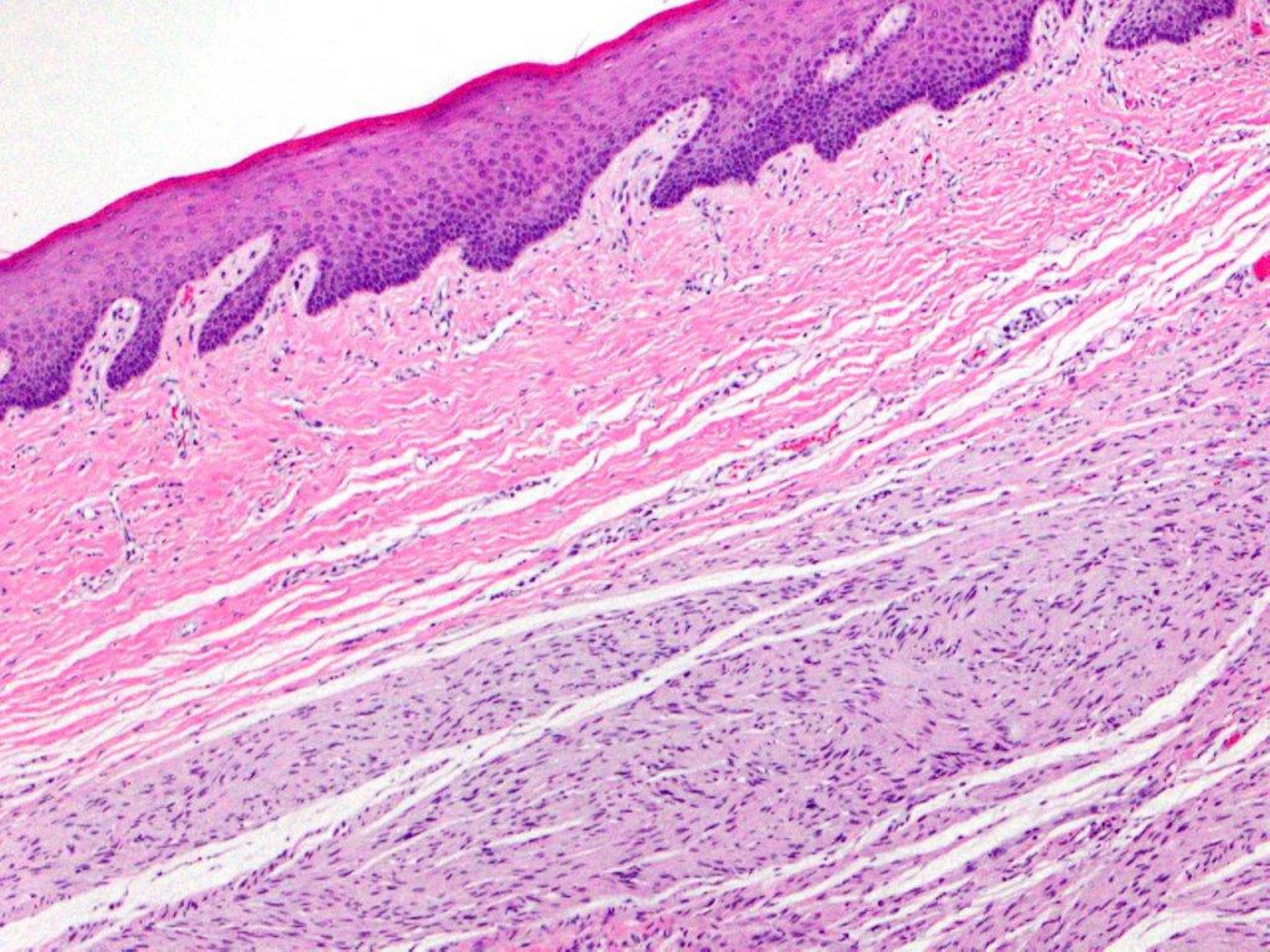

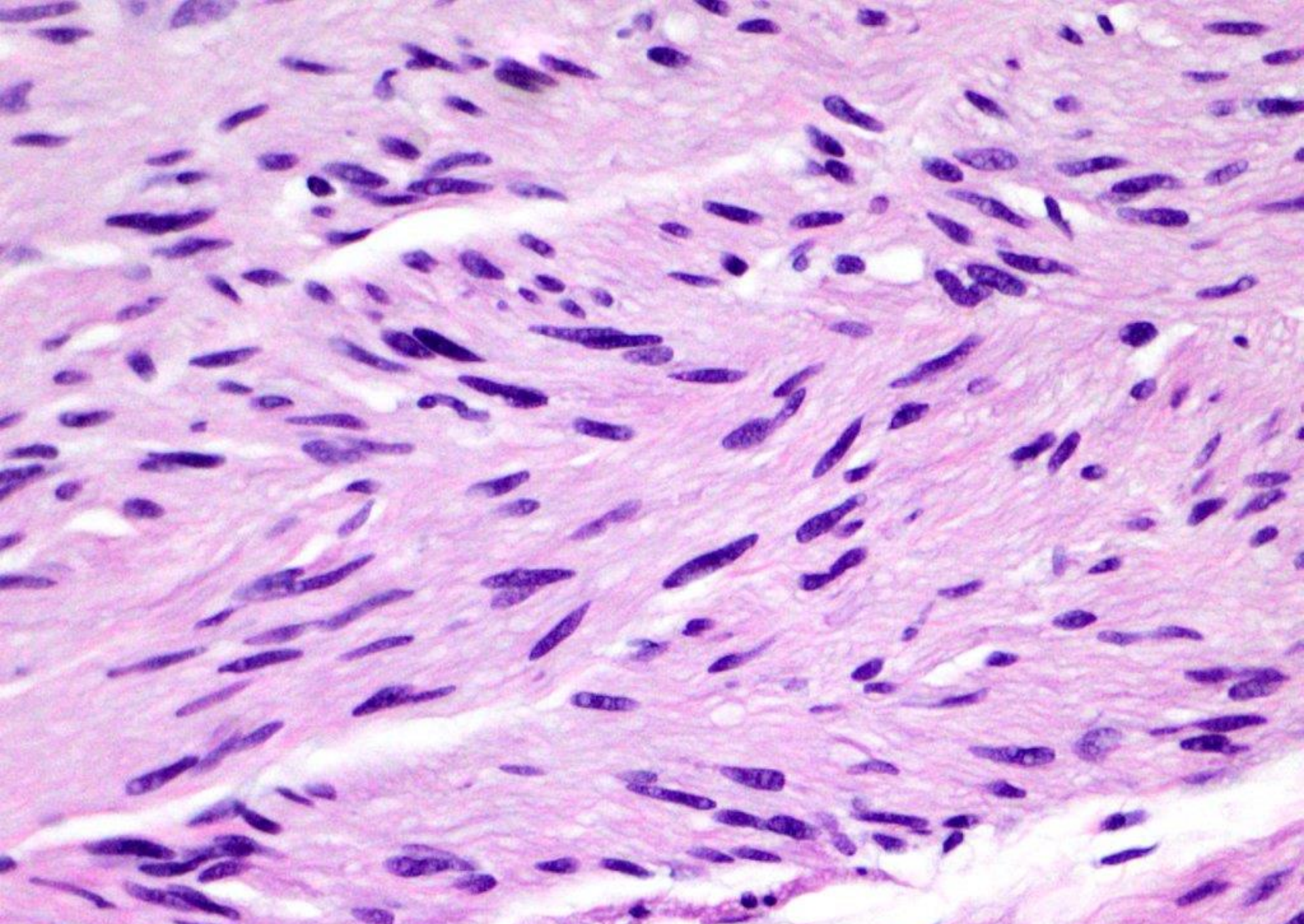

Palisaded encapsulated neuroma (solitary circumscribed neuroma)

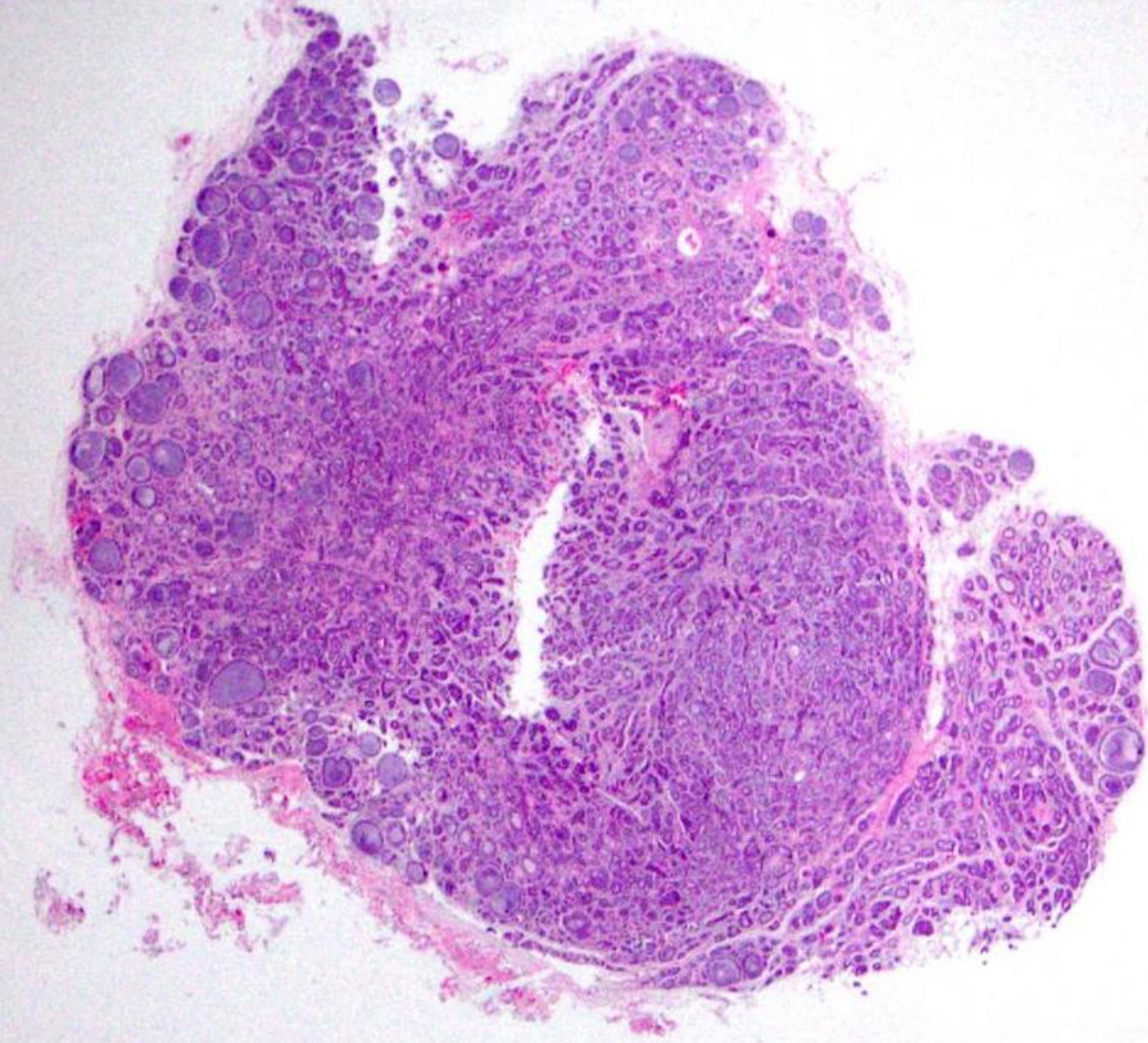

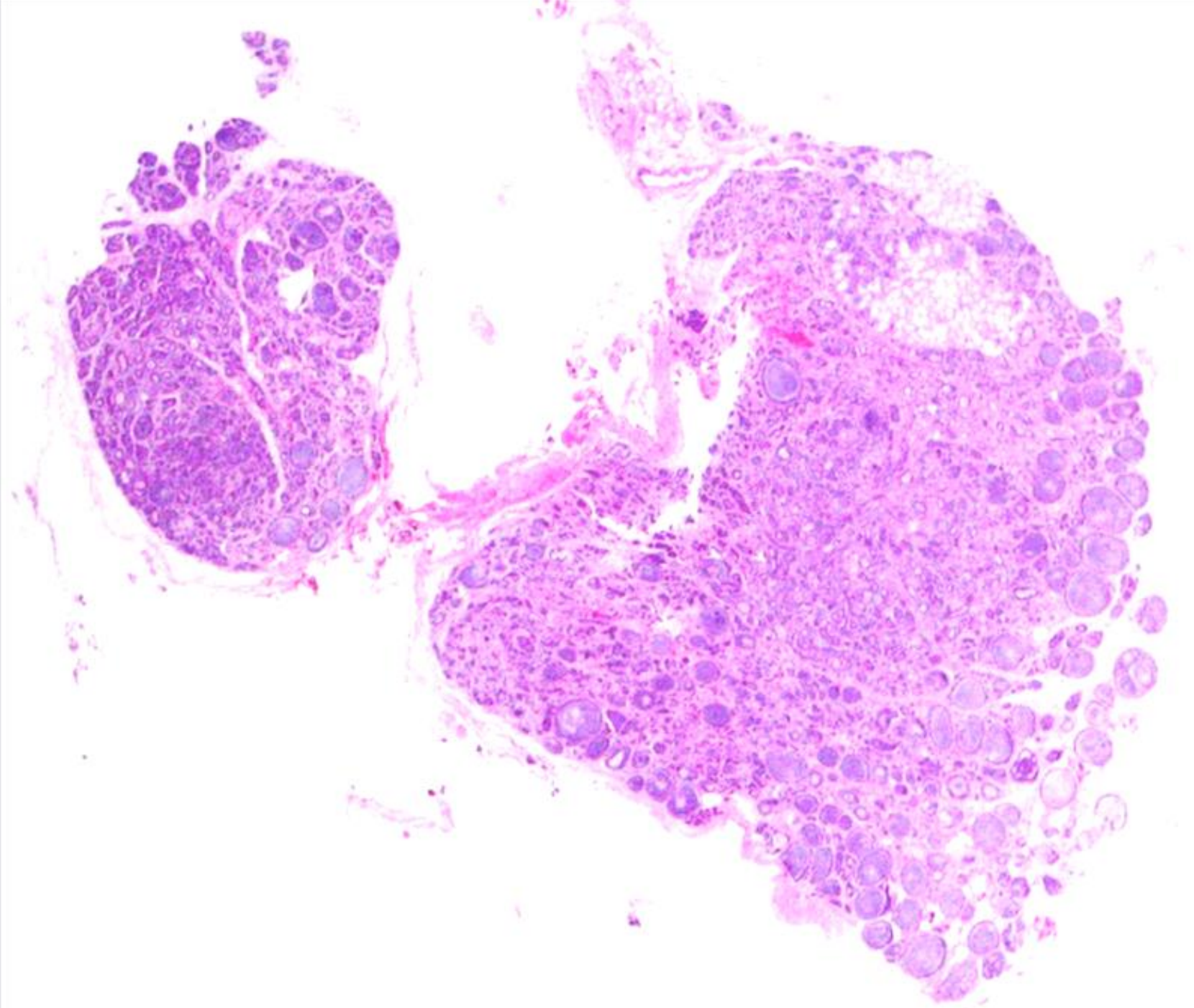

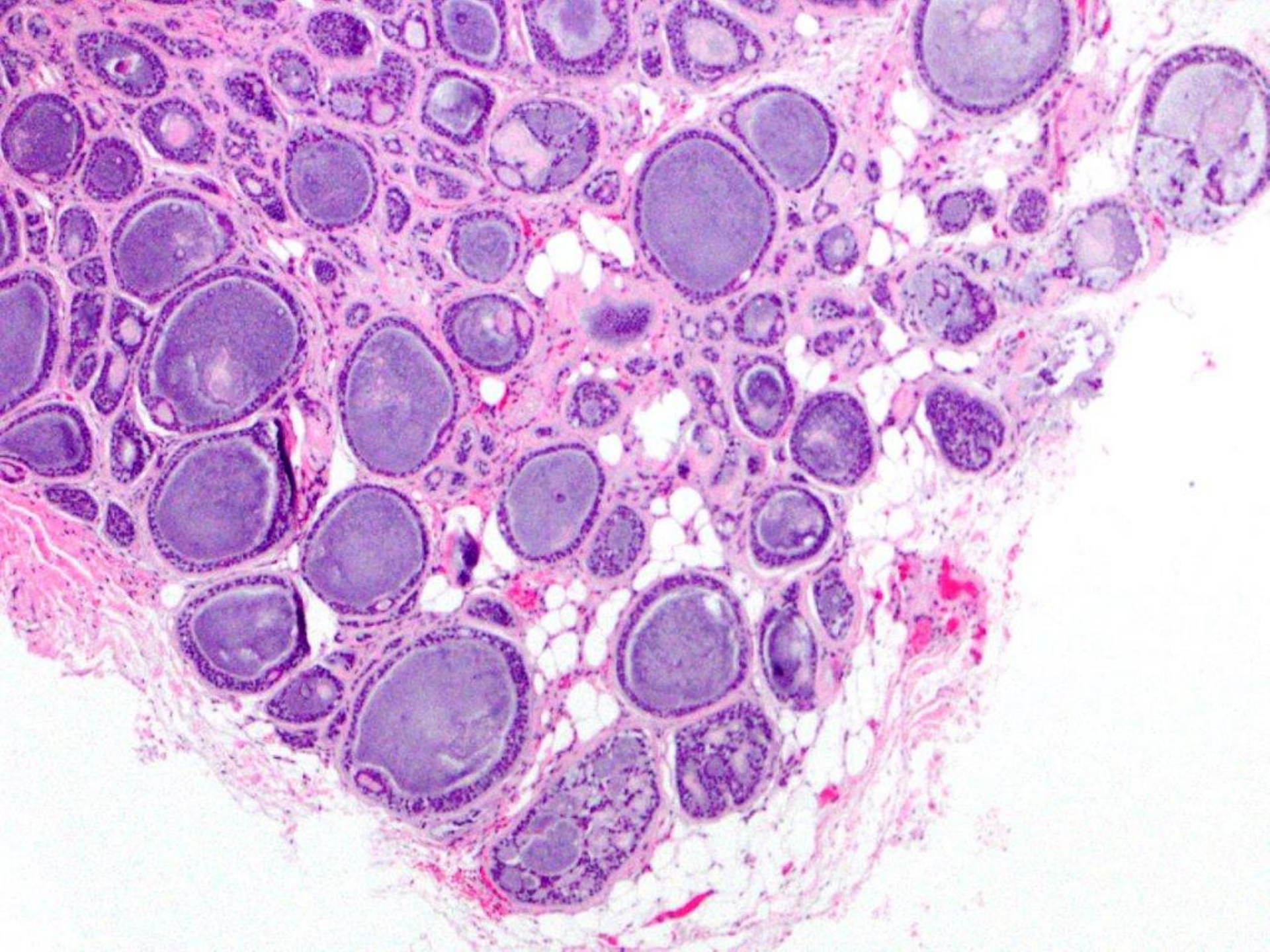

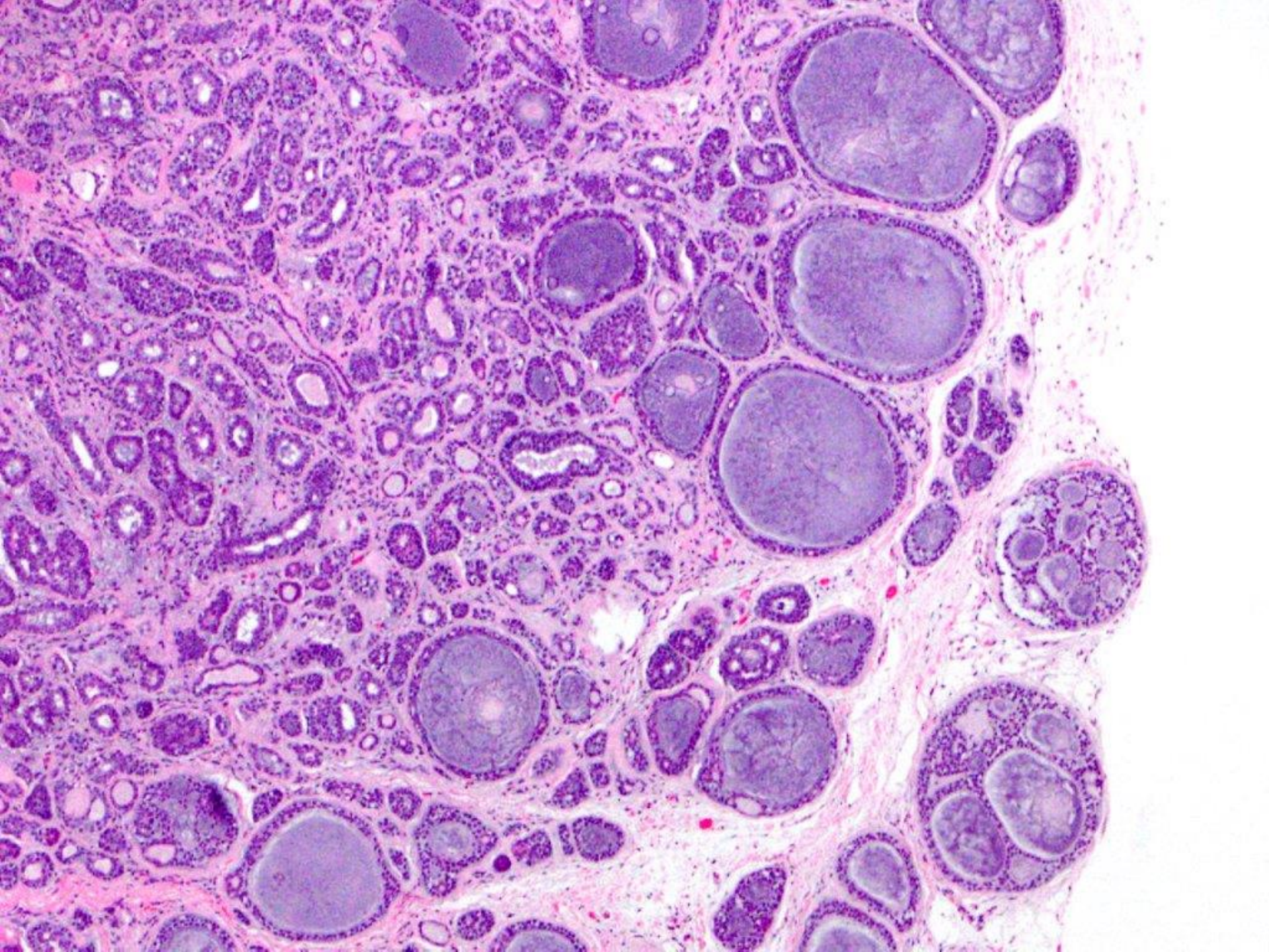

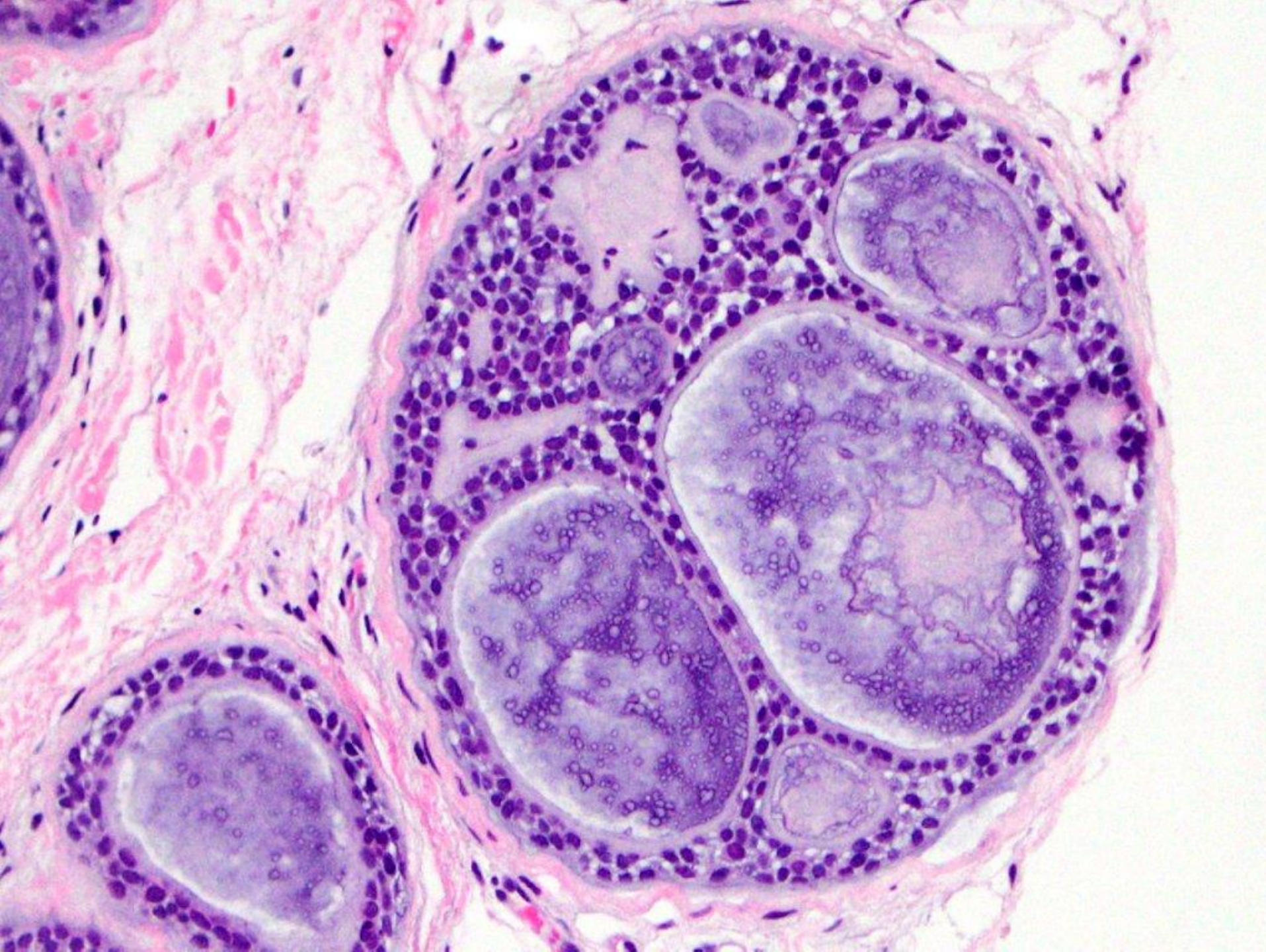

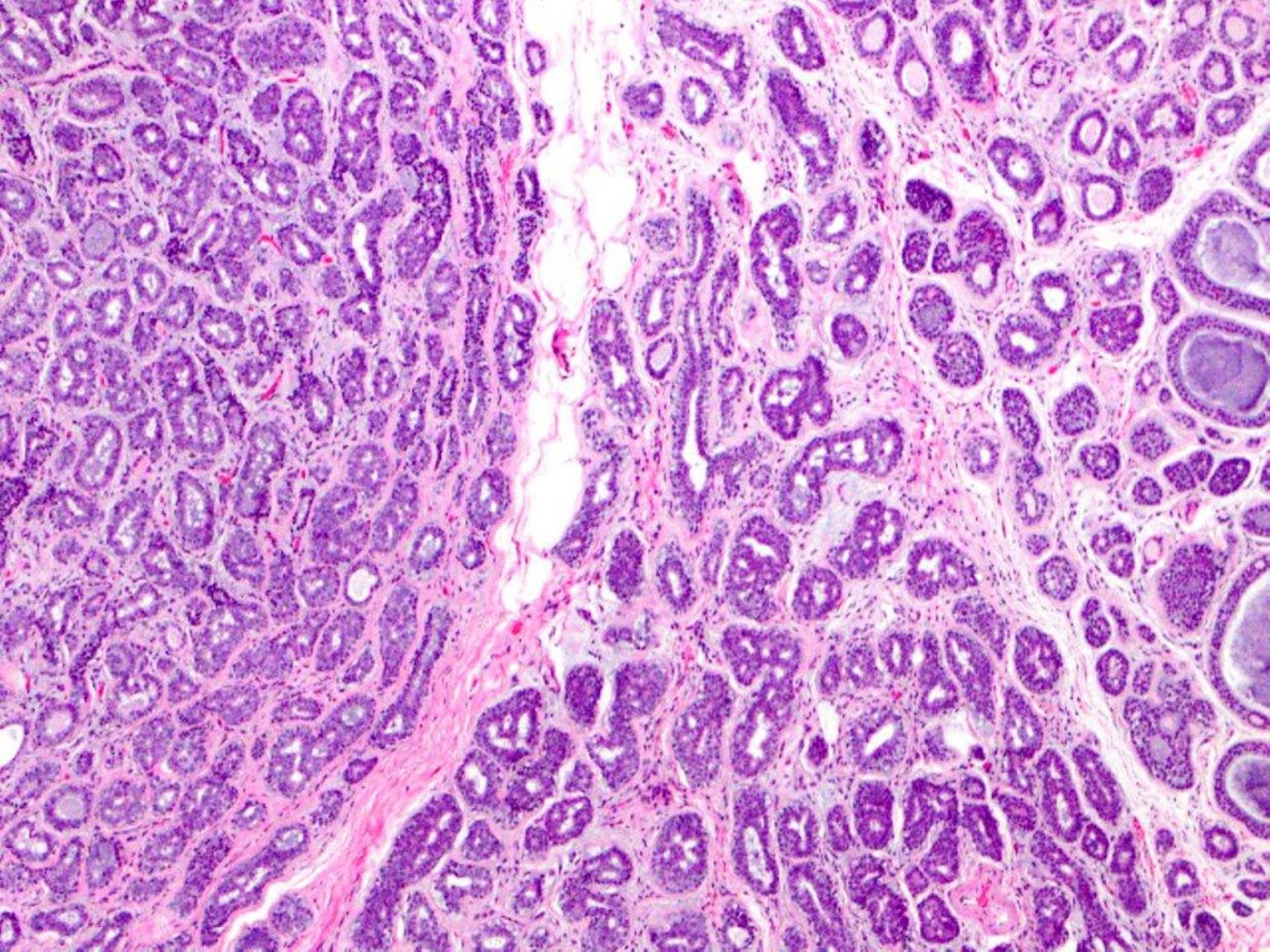

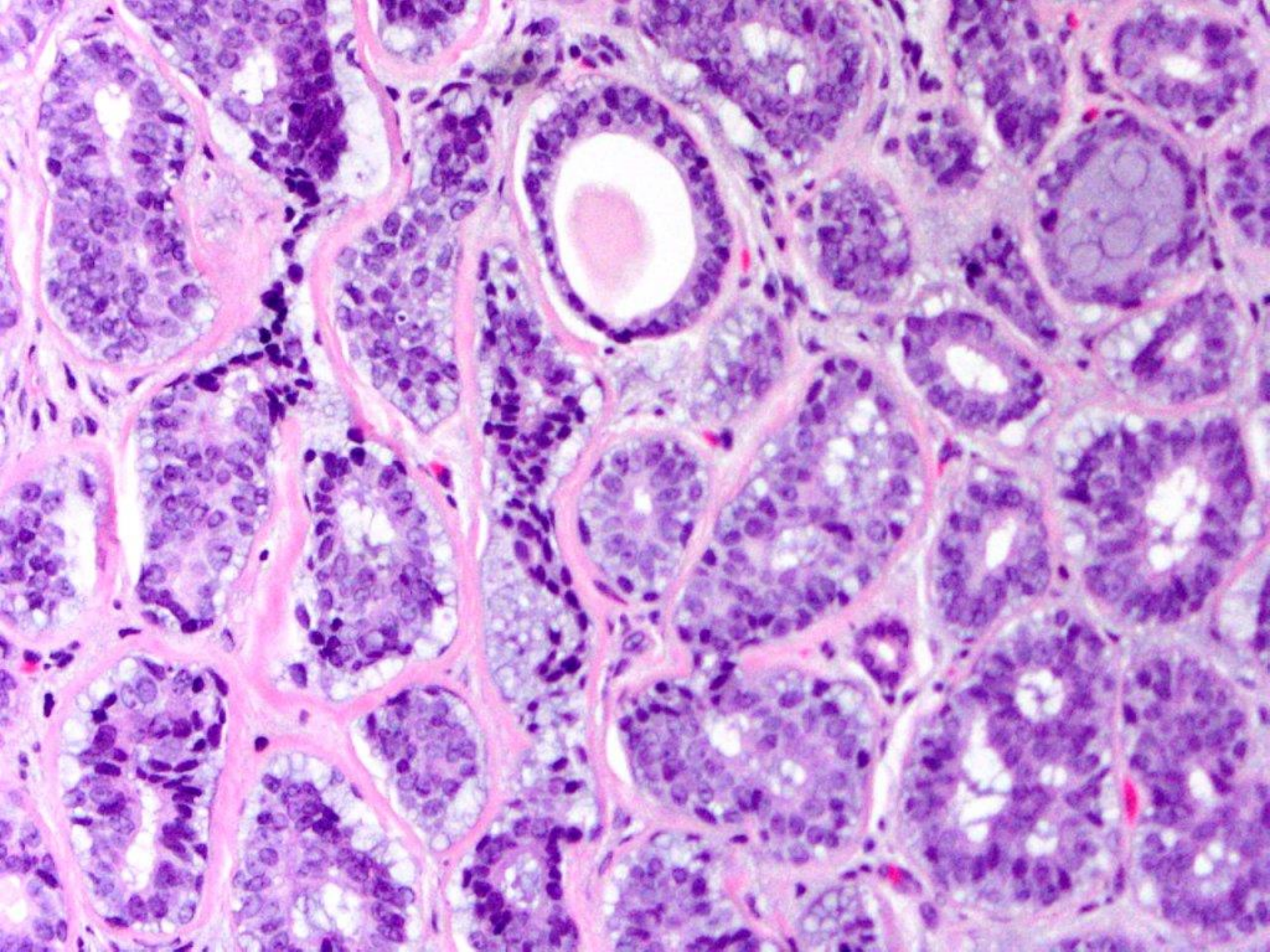

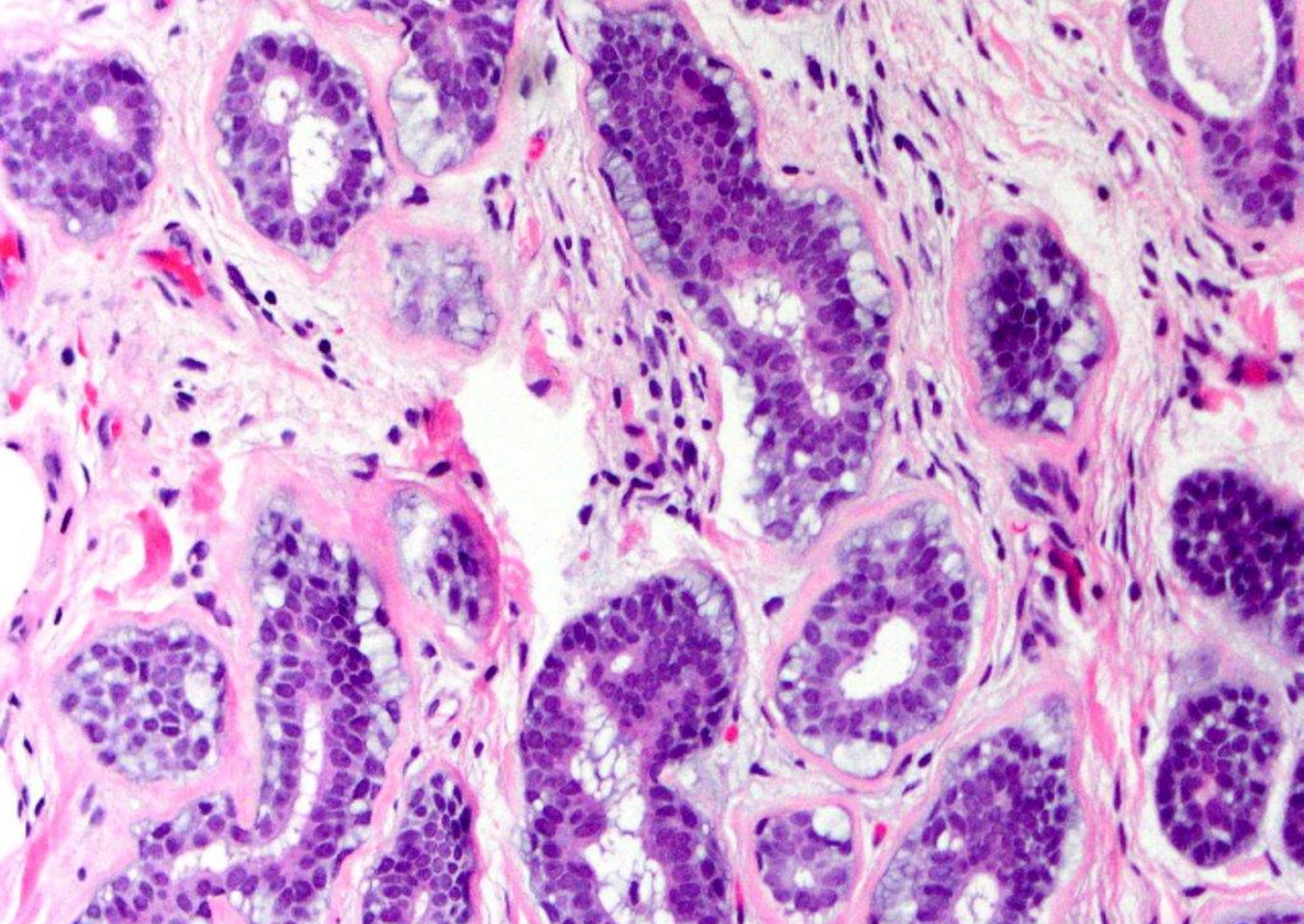

adenoid cystic carcinoma

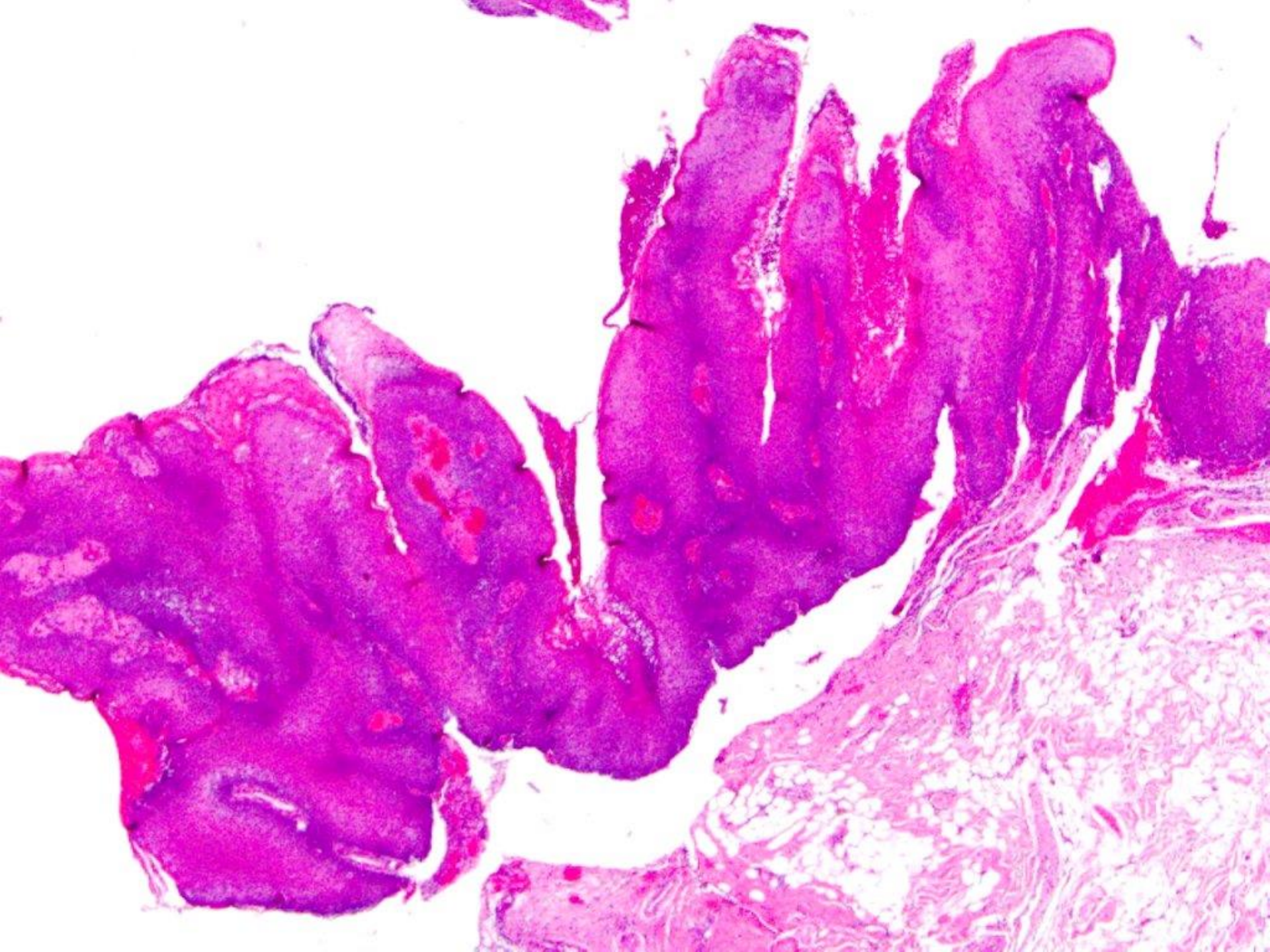

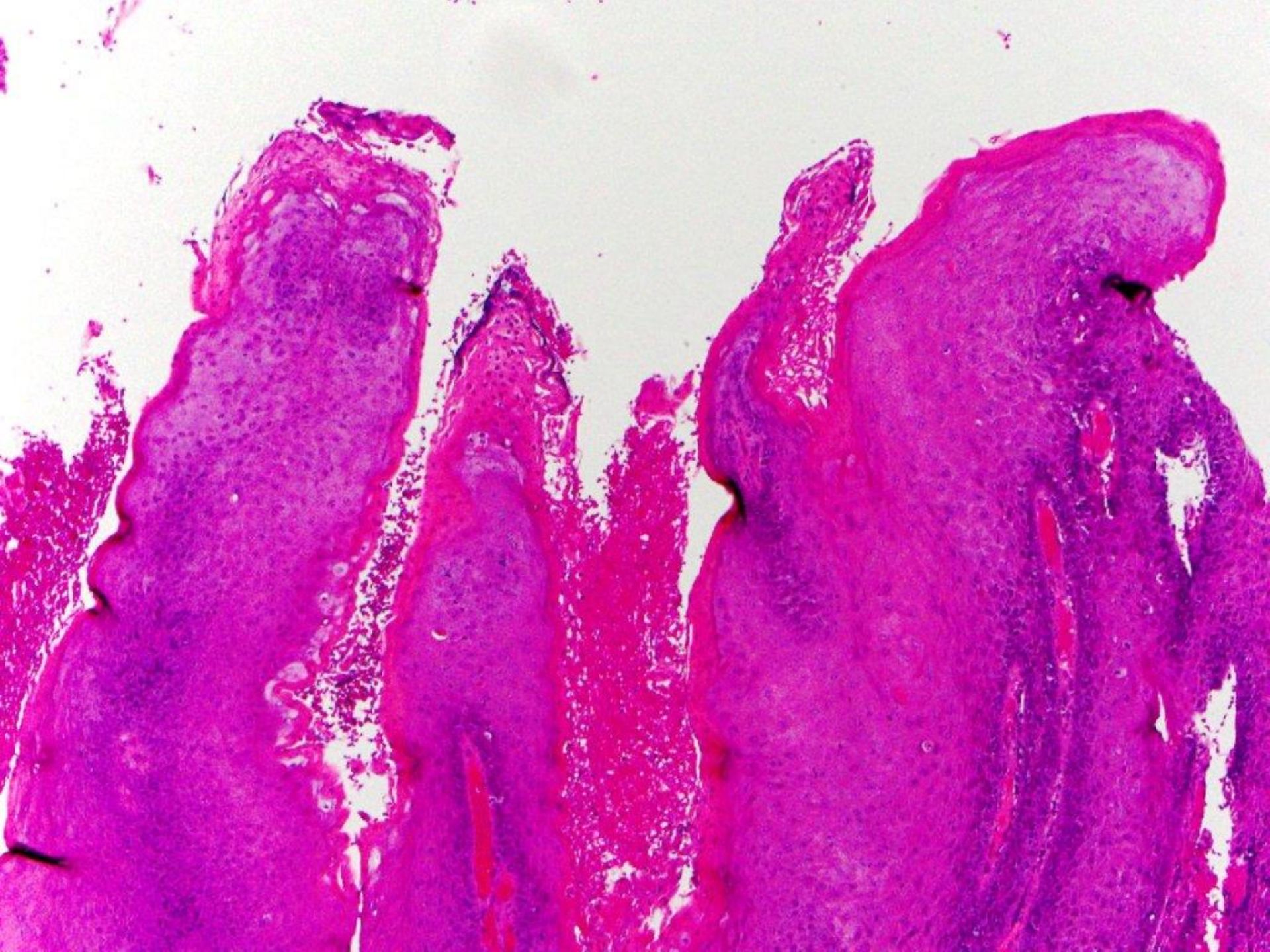

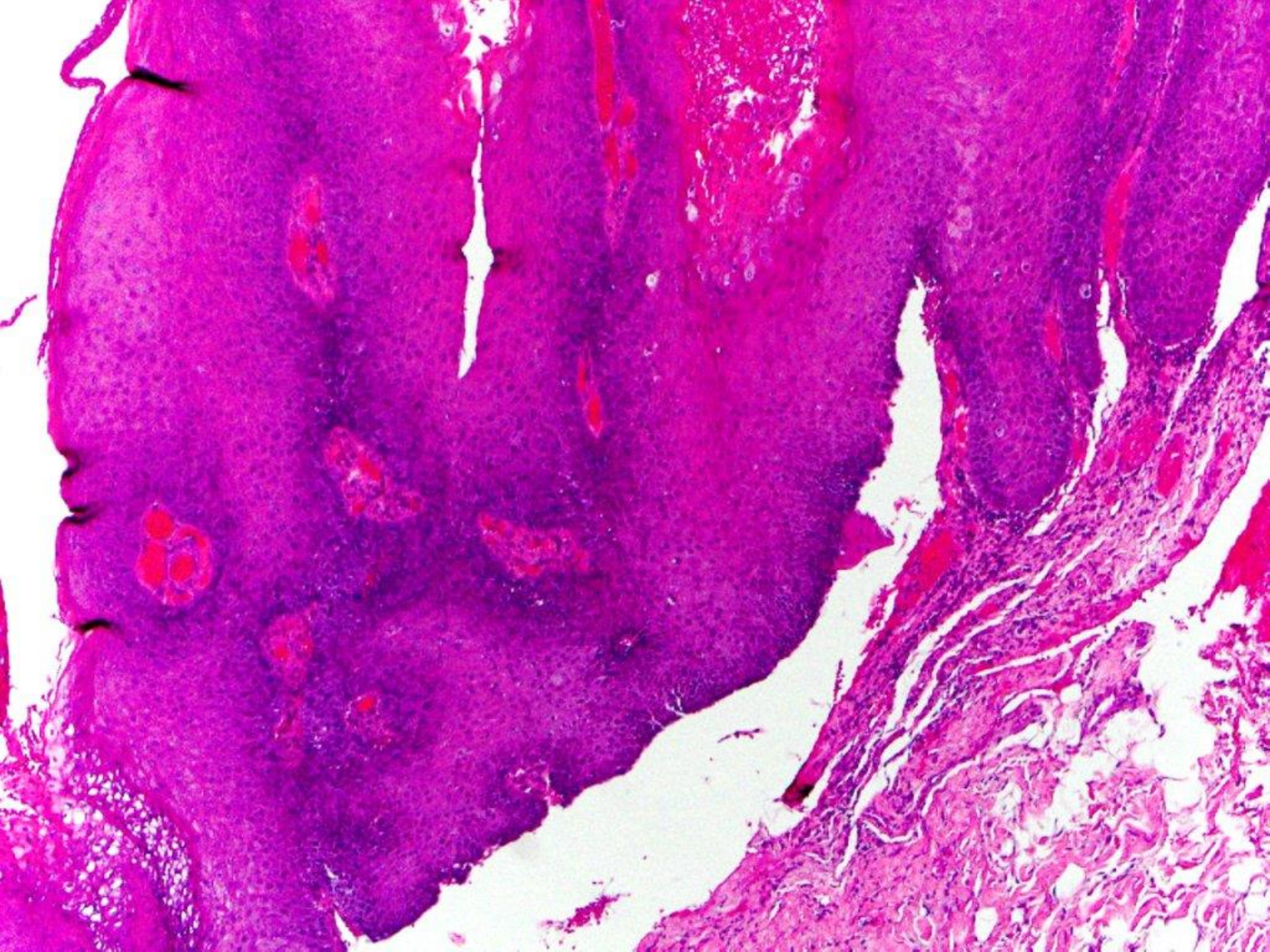

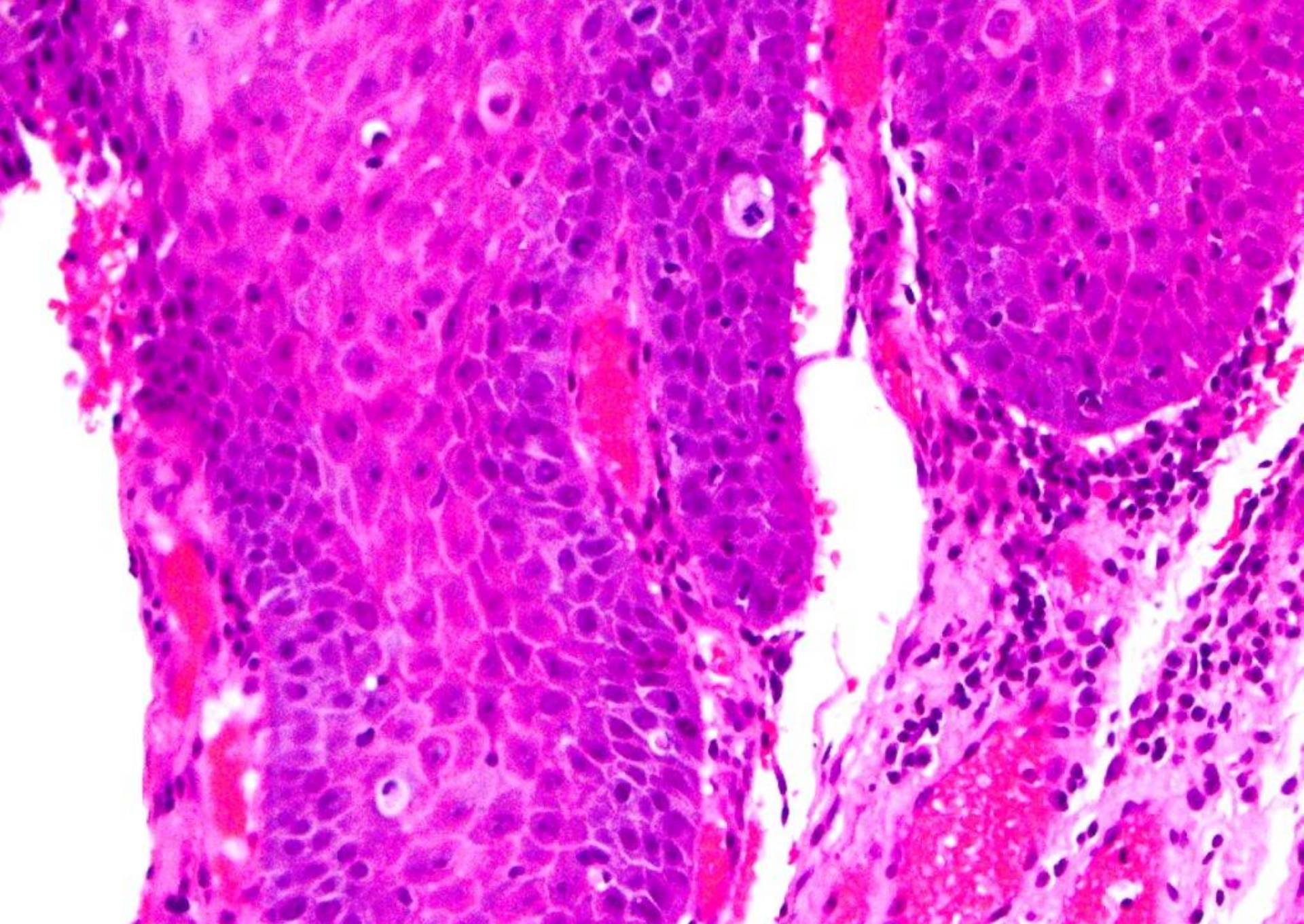

verrucous carcinoma

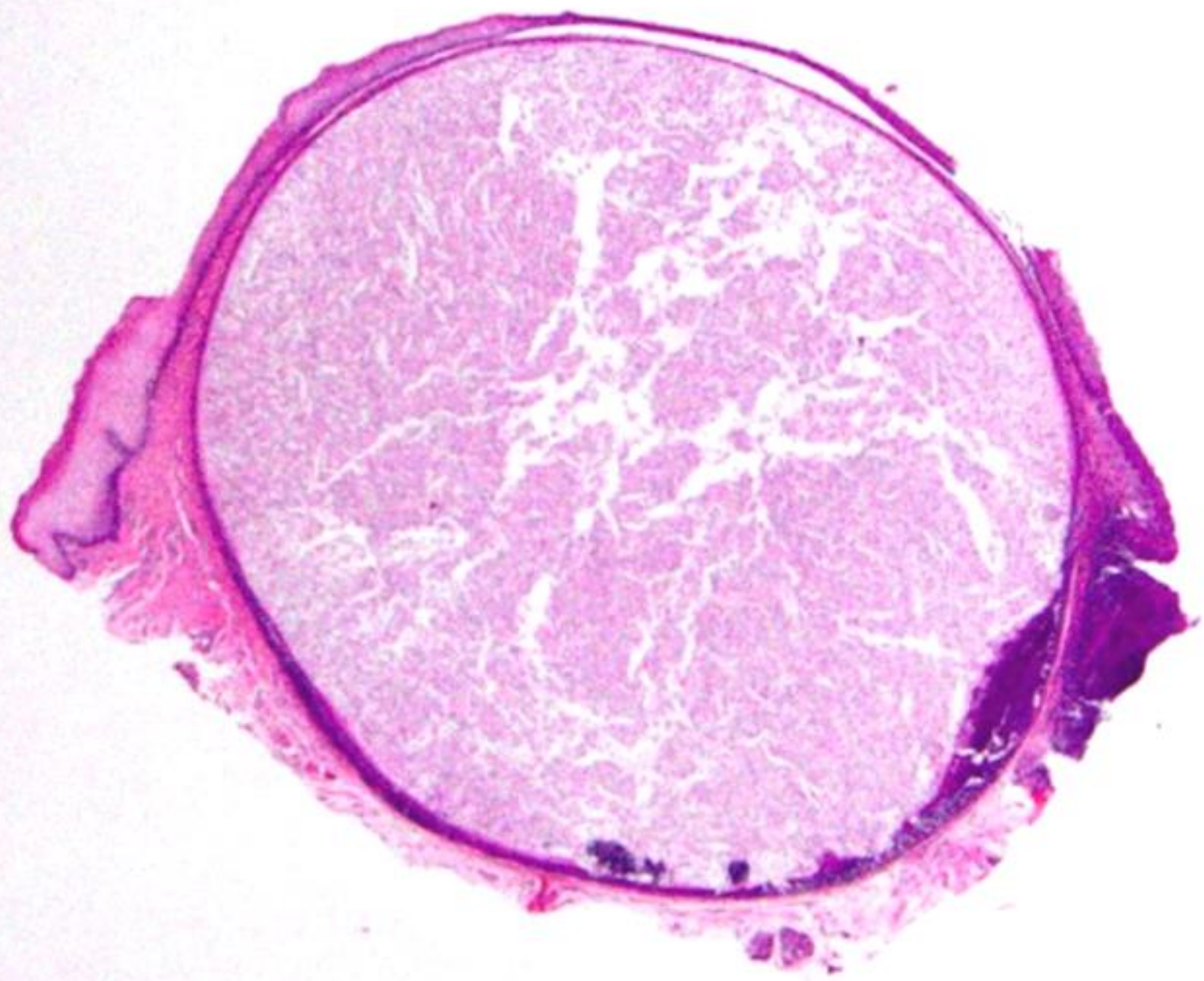

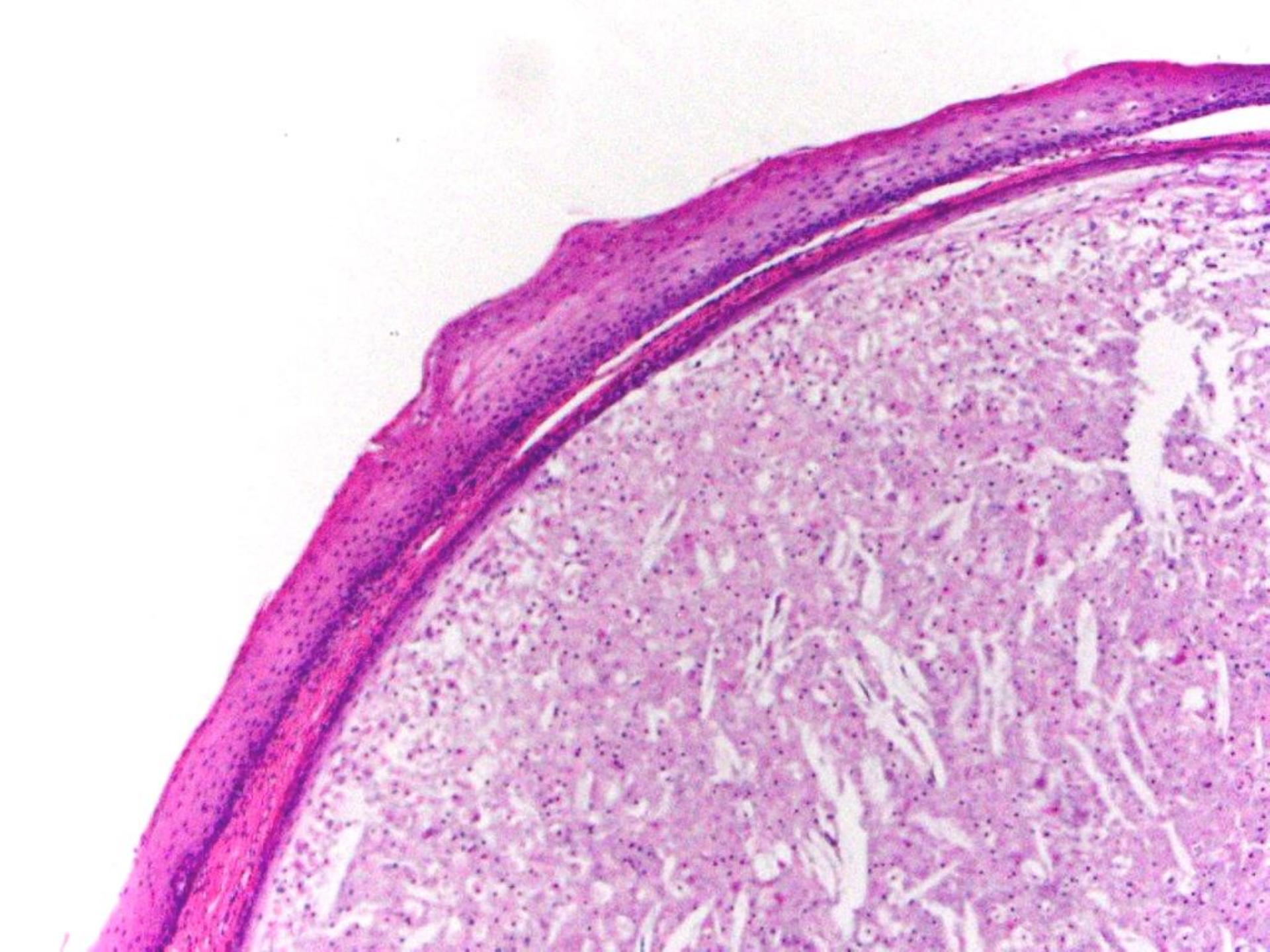

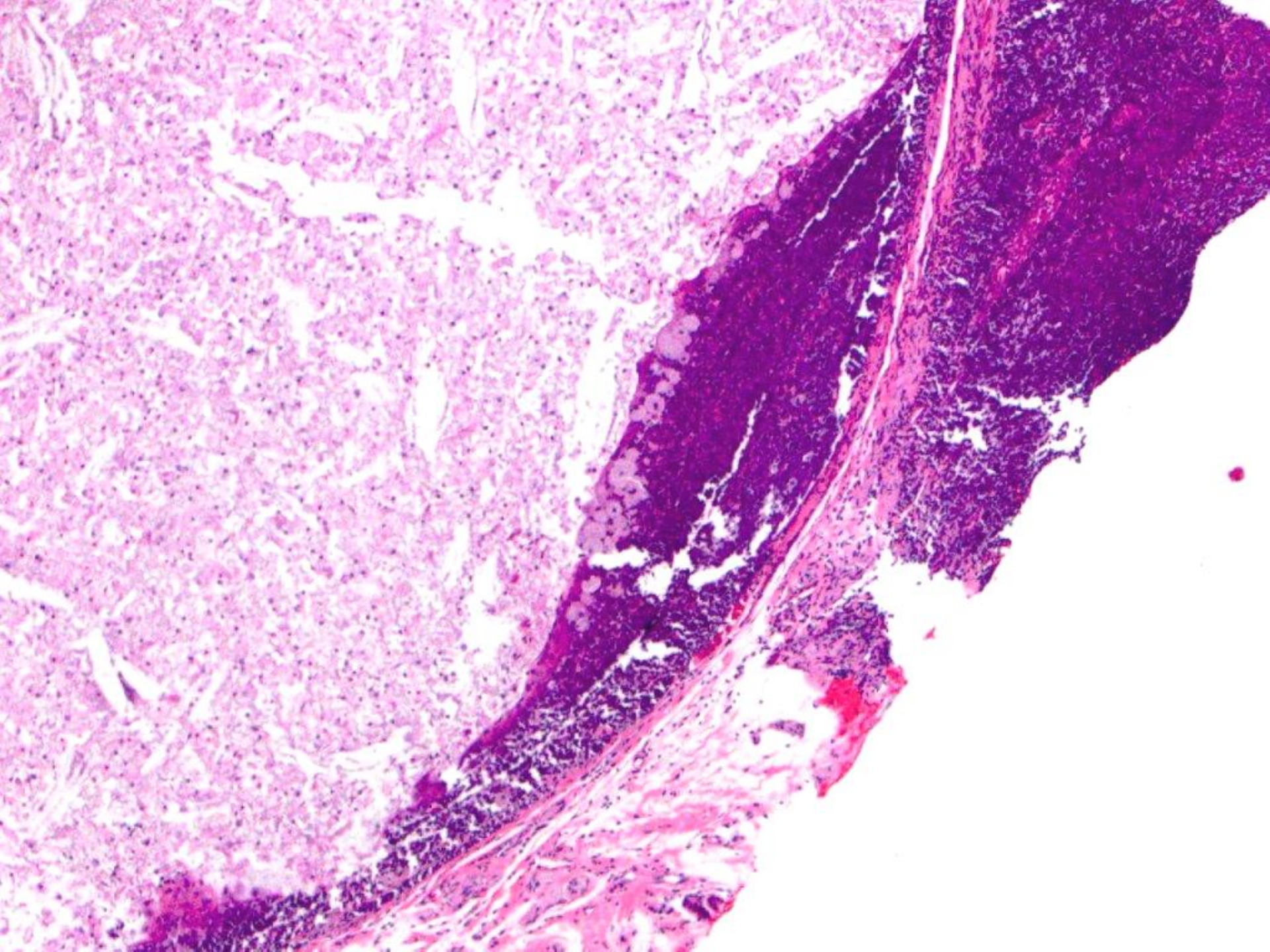

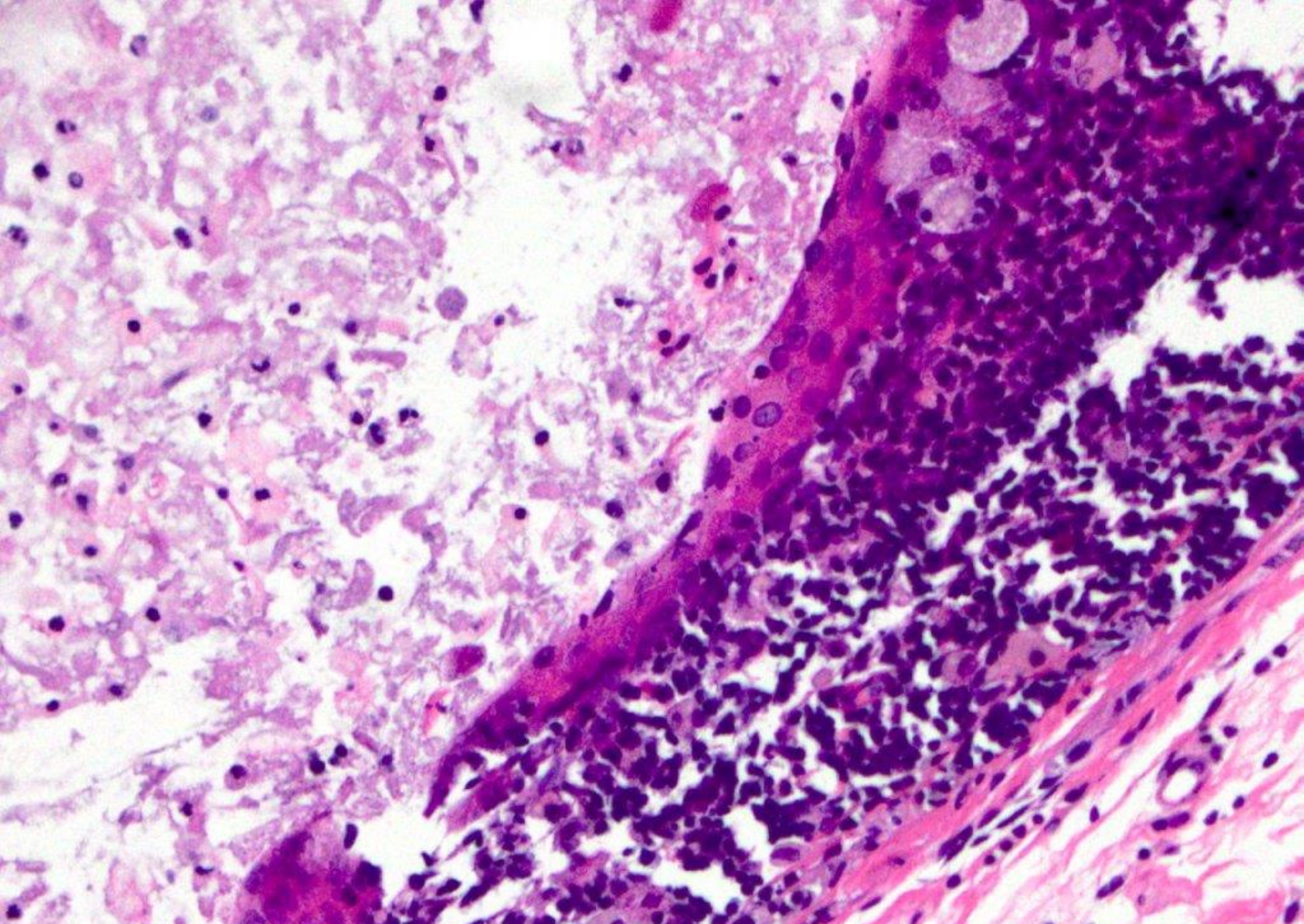

lymphoepithelial cyst

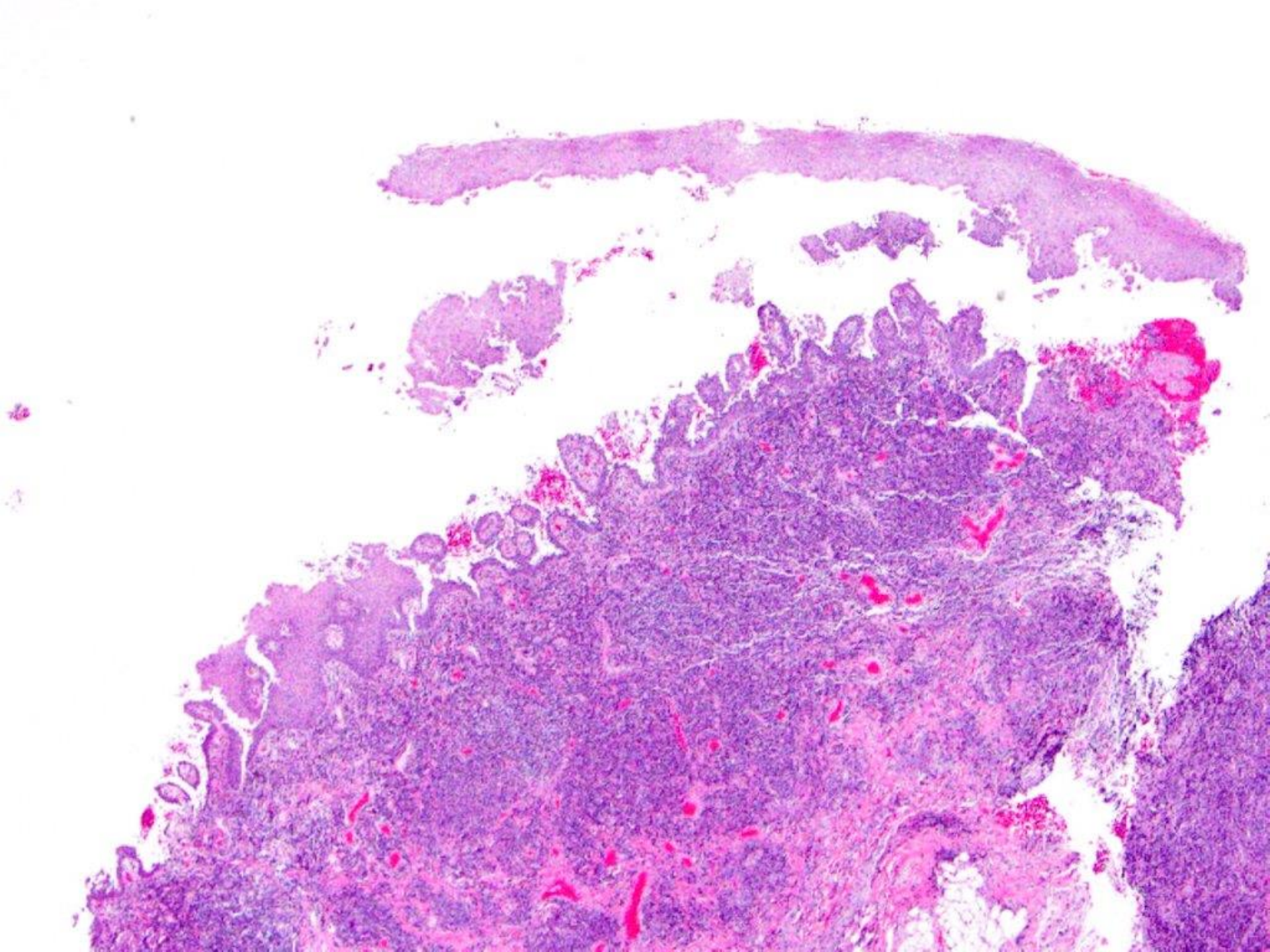

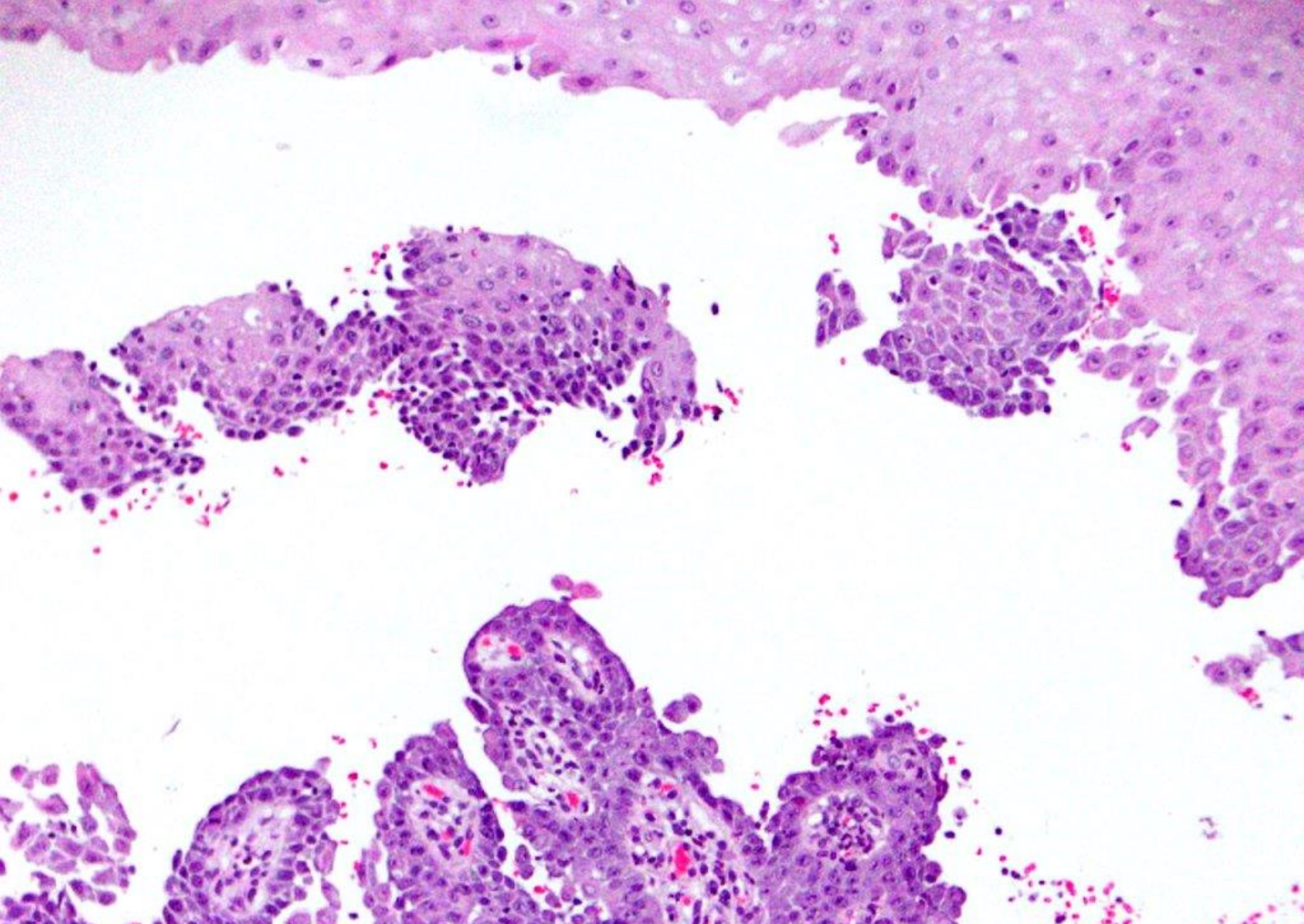

pemphigus vulgaris

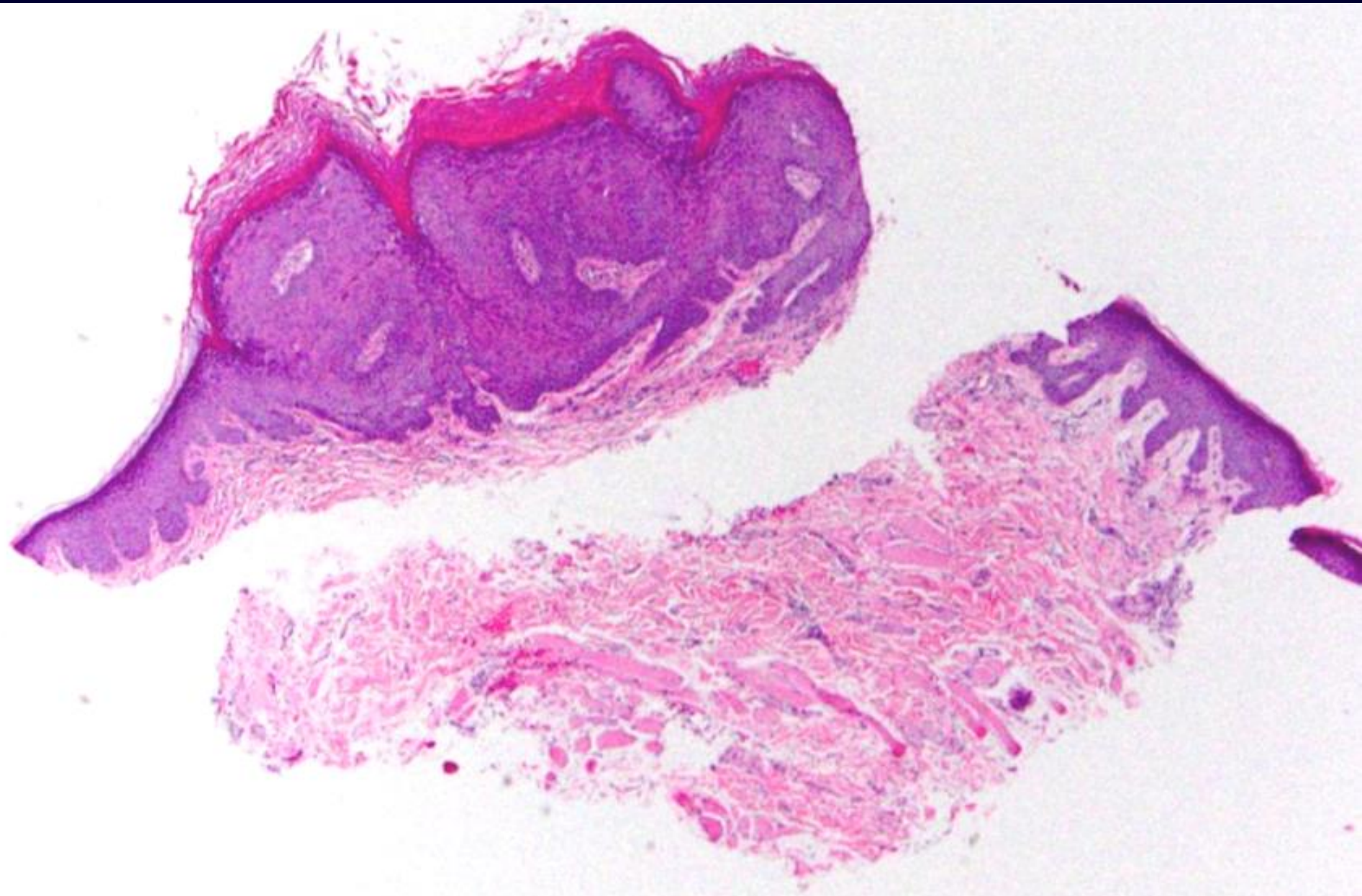

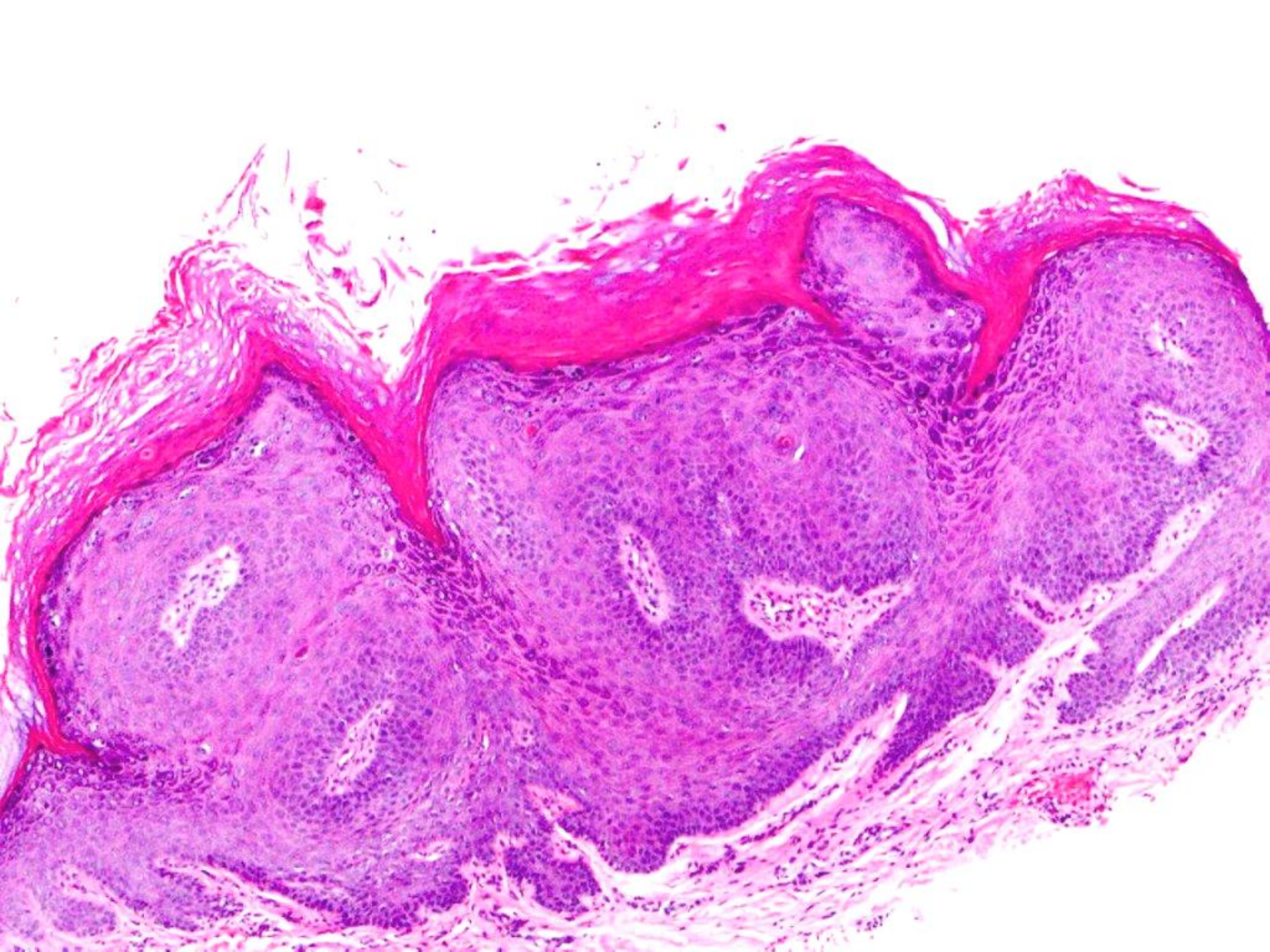

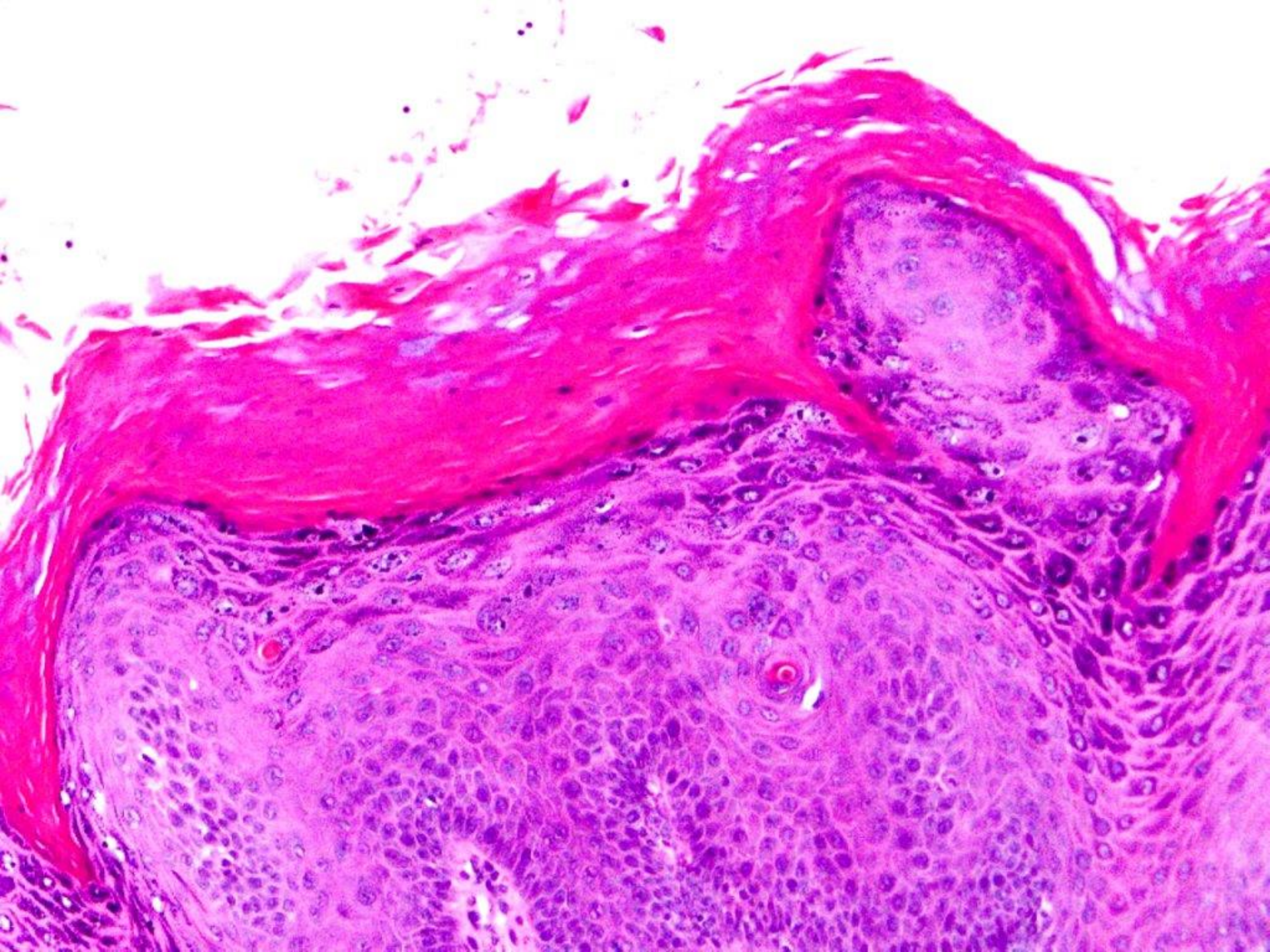

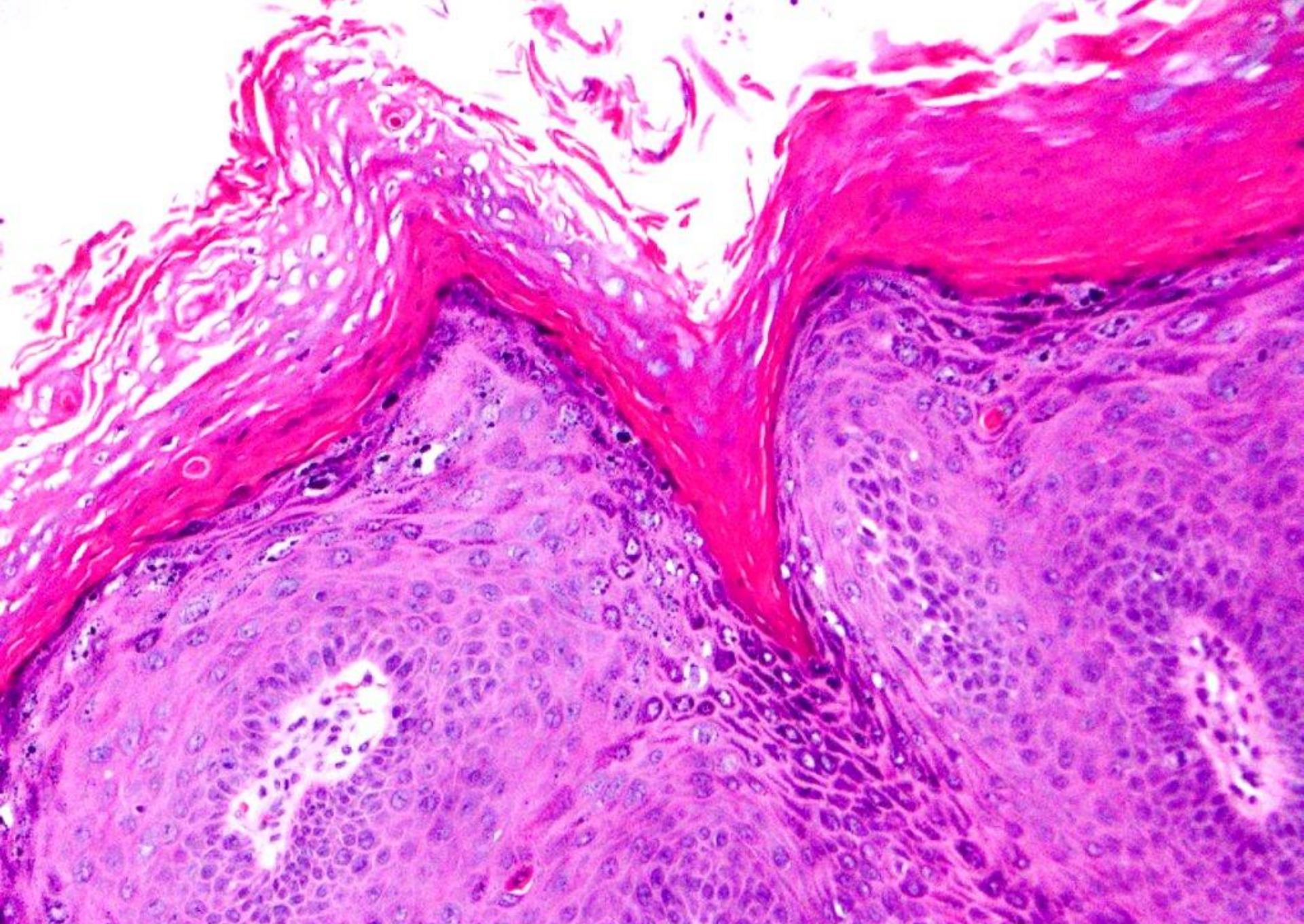

verruca vulgaris